

# WOODLANDS MONTHLY OPERATIONS REPORT

## APRIL 2025

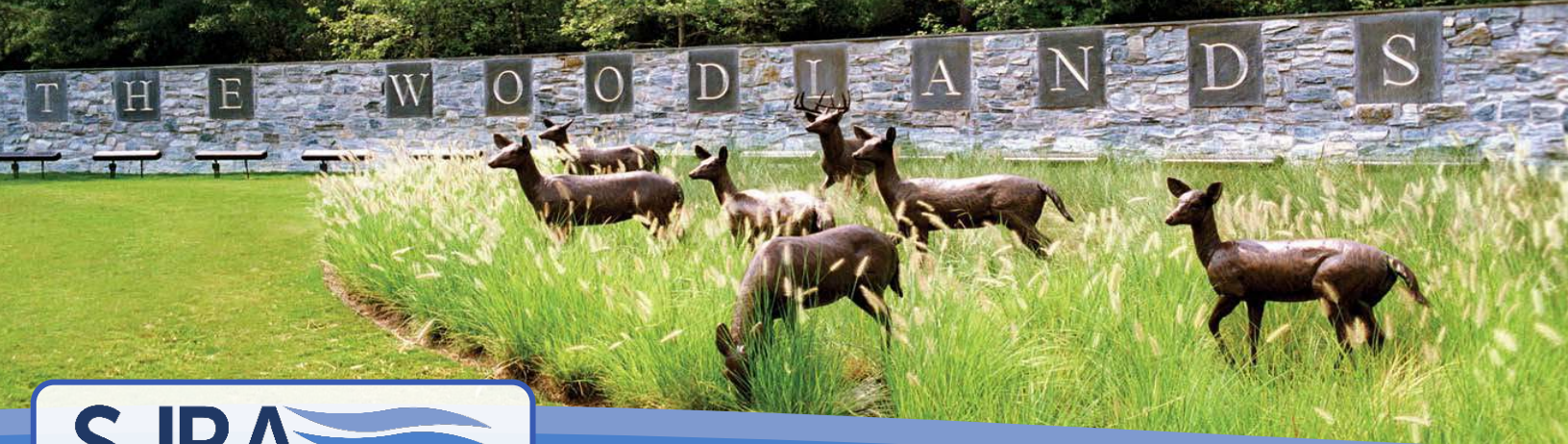

**SJRA**  
SAN JACINTO RIVER AUTHORITY

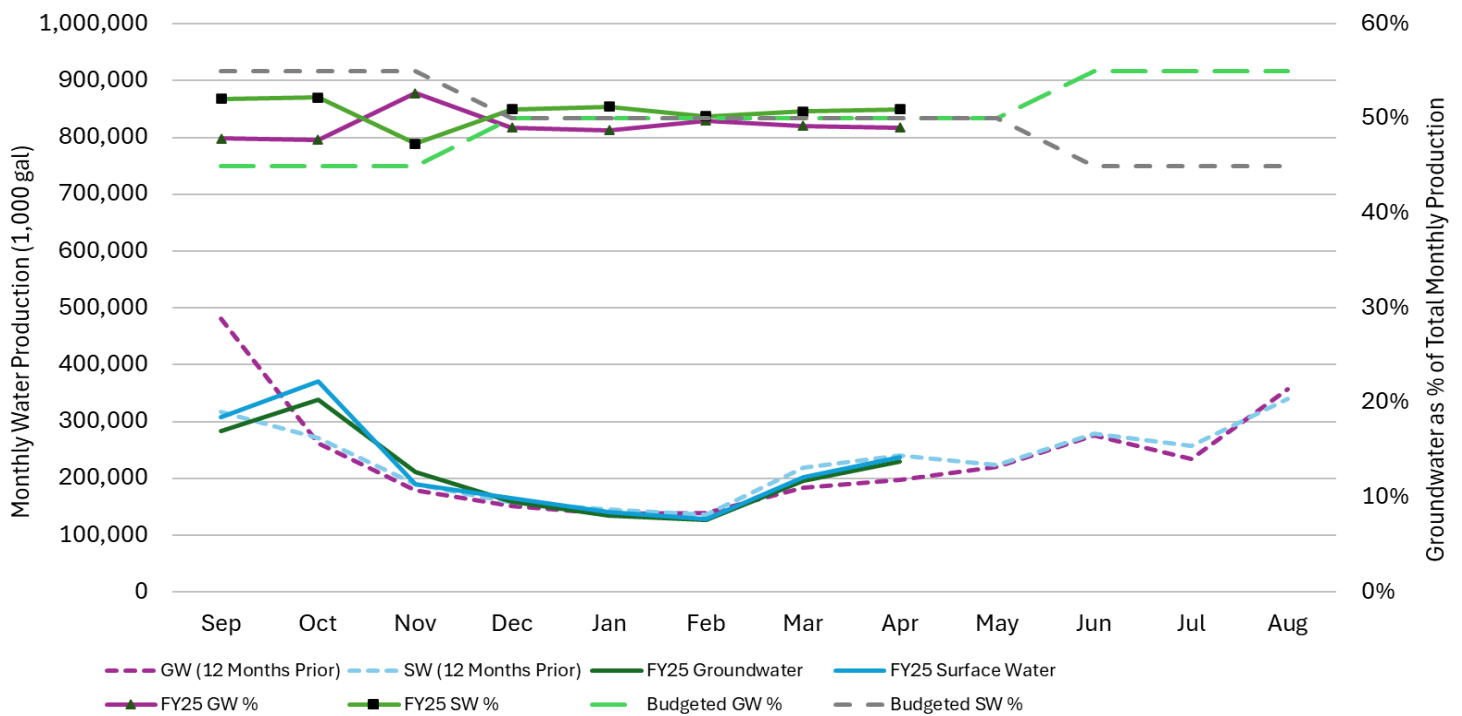

FY	Gallons (1,000)		Blend %		Budgeted %	
	Groundwater	Surface Water	Groundwater	Surface Water	Groundwater	Surface Water
2020	3,355,754	2,324,634	59%	41%	65%	35%
2021	2,810,265	2,438,112	54%	46%	65%	35%
2022	3,601,249	2,303,308	61%	39%	65%	35%
2023	3,181,716	2,875,982	53%	47%	50%	50%
2024	2,820,645	2,775,491	50%	50%	50%	50%
(FYTD) 2025	1,677,918	1,741,687	49%	51%	50%	50%

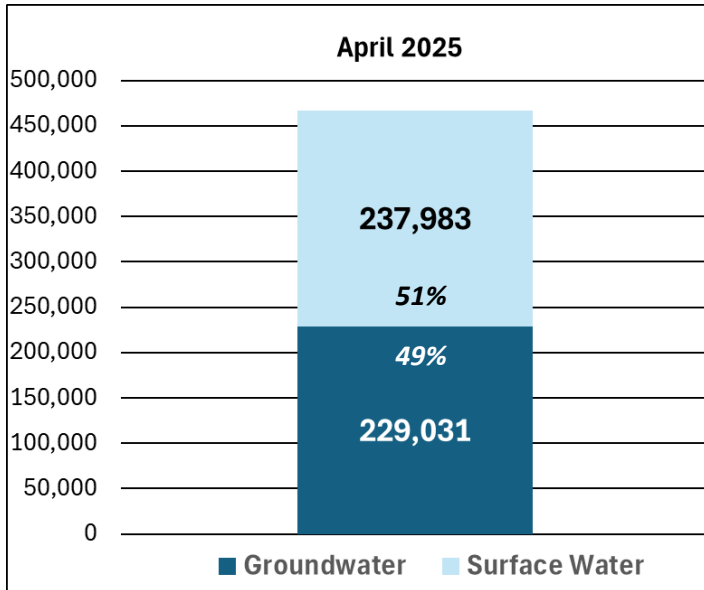

Monthly Accounted for Water Loss (gallons)				
Date	Fire Flow	Flush	Breaks	Cause
4/7/2025			95,000	16" PVC failed 8' crack, South Alden Bridge and Clingstone
April '25		6,167,000		Well(s) 26, 22, 33 flush for sampling
April '25		93,350		Flush EST 1 & 4, Flush dead-end main

Water Loss*		
	Rolling 12	FYTD 2025**
Accounted Loss	0.9%	0.5%
Unaccounted Loss	4.0%	3.5%
Total Loss	4.9%	4.0%

\*Due to timing of monthly MUD billing, water loss report is one month behind. \*\*Water loss budgeted at 4.0% for FY2025

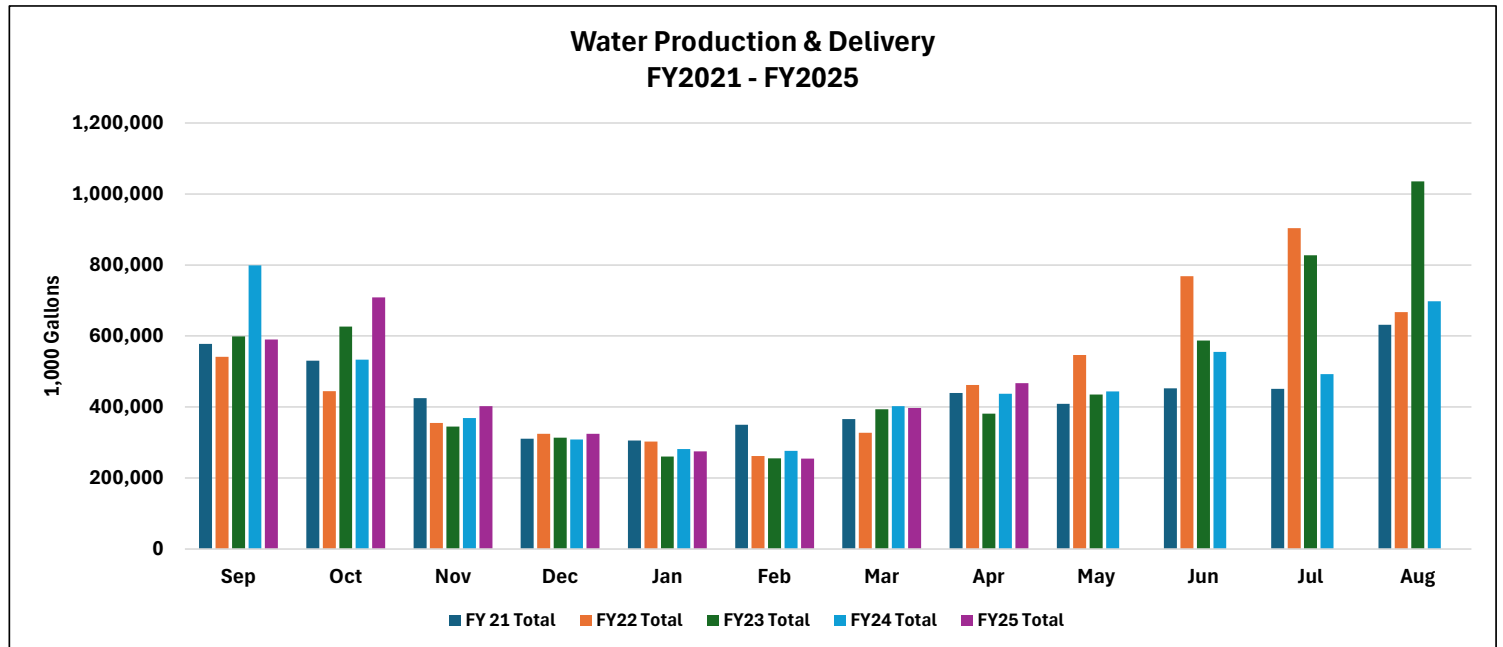

## WASTEWATER DATA

For the purpose of the Woodlands Monthly Operations Report, monthly wastewater data reported to TCEQ is reported in the following tables.

APRIL 2025	WWTF No. 1		WWTF No. 2		WWTF No. 3	
Parameter	Permitted	Reported	Permitted	Reported	Permitted	Reported
Permitted Flow (MGD)	7.8	3.007	6.0	3.576	0.9	0.517
2-Hour Peak Flow (MGD)	18.0	6.770 0.69" 4/6/2025	15.60	6.804 0.79" 4/24/2025	3.6	1.381 1.05" 4/6/2025
Chlorine (mg/l)	0.1	0.03	0.1	0.03	1.0 (min) 4.0 (max)	1.02 3.63
E. coli (daily max) (colonies per 100 ml)	200	1.0	200	1.0	200	1.0

## INFRASTRUCTURE MAINTENANCE

Asset	Location	Purpose	Issue	Out of Service	In Service	Schedule to Repair
<b>Aeration Basins 1 &amp; 2</b>	WWTF No. 1	Biological treatment of wastewater	Structural issues	03/01/2012	HOLD	To be demolished, Awaiting Wastewater Master Plan
<b>WWTP-2 Lift Station Pump Panel Repairs</b>	WWTF No. 2	Repair and replace corrosion damaged components	Corrosion causing issues with electrical components	One pump panel completed at a time allowing continuous operation	4/17/2025	Work completed.
<b>16" PVC Water Main</b>	S. Alden Bridge and Clingstone	Transmit potable water	Failed due to 8' crack along bottom	04/07/2025	04/08/2025	Approx. 144 homes were affected by the break.
<b>WWTF 2 Lift Pump #3</b>	WWTF No. 2	Convey wastewater to the process train	Motor failure	10/15/24	TBD	Repairs underway at Hahn Equipment. Hahn is waiting on parts to arrive.
<b>Wells 22, 26, and 33</b>	Varies	Raw water for treatment	Rehab	Varied from May to October 24	All wells placed back in service late April	Rehabilitations are complete.
<b>Wells 3, 7, 13, 15 and 30</b>	Varies	Raw water for treatment	All Pump failures	#3 & 15 03/25 #13 06/24 #7 03/24 #30 01/24	Not Started	Scheduled Repair – FY26 & FY27
<b>Scum Pump</b>	WWTF No. 3	Upgrade control panel to allow for automation	Original control panel in poor condition & no SCADA control	Currently in service		Building new control panel and have ordered new high efficiency pump
<b>Blower 5 Recondition</b>	WWTF No. 2	Recondition blower to extend useful life	Bearing issues	4/23/2025		Blower has been inspected by repair shop and expected completion in 5-6 weeks
<b>Lift Station 9 Generator Installation</b>	Lift Station 9	Installation of new 30kw generator	Power outages	New Installation	5/7/2025	Manufacturer startup scheduled for 5/7/2025
<b>Chlorination upgrade</b>	WP-1	Install new chlorinators and regulators	Operational issues, would not scale properly	4/23/2025	5/1/2025	Completed installation of both chlorinators and regulators.

APRIL 2025					
Work Orders	# of Work Orders	Hours Spent	Work Orders	# of Work Orders	Hours Spent
Preventive Maintenance (PM)	369	558.85	Corrective Maintenance (CM)	44	197.75
FYTD (September 1 – April 30)					
Work Orders	# of Work Orders	Hours Spent	Work Orders	# of Work Orders	Hours Spent
Preventive Maintenance (PM)	2332	3944.51	Corrective Maintenance (CM)	367	1762.75



## PROJECTS

South Shore Gravity Main Rehabilitation	Location			Design		
	MUD 6 The Trails north golf course, the Cove, across Woodlands Parkway to Lake Front Circle			Budget	Contract	Invoiced
				\$1,047,170	\$1,097,175	\$499,041
				Completion Date:		August-25
	Funding Source(s)			Construction		
	R&R	Bonds		Budget	Contract	Invoiced
	Phase			\$11,217,000	\$0	\$0
Final Design			Estimated Start Date		January-26	
Design is 90% complete. Coordination is underway with the Golf Course to acquire temporary access/construction easements, and coordination will then start with other entities needed for temporary access/construction easements. Met with WWA staff on April 30, 2025, to discuss the details and schedule for this project.						

WWTF No. 2 Tertiary Filters	Location			Design		
	MUD 67 WWTF No. 2 (5402 Research Forest Dr.)			Budget	Contract	Invoiced
				\$476,118	\$388,327	\$368,296
				Completion Date:		November-24
	Funding Source(s)			Construction		
	R&R	Bonds		Budget	Contract	Invoiced
	Phase			\$5,736,000	\$5,504,114	\$0
Construction			Estimated Completion Date		October-26	
The construction contract and CPS work order were approved at the March 27, 2025, SJRA board meeting. Notice To Proceed date pending completion of TWDB review and approval of the construction contract.						

Owners Advisor (Evaluation of WWTF No. 1 and Cost Comparison Study)	Location			Design		
	MUD 6 WWTF No. 1 (2436 Sawdust Rd.)			Budget	Contract	Invoiced
				\$834,096	\$792,133	\$377,279
				Completion Date:		June-25
	Funding Source(s)			Construction		
	R&R			Budget	Contract	Invoiced
	Phase			NA	NA	NA
Study			Estimated Start Date		NA	
A special WWA Trustees meeting was held on April 22, 2025. Following the discussion at that meeting, the decision was made to temporarily pause further effort pending discussion of the SFDUEs at the May MUD and June Trustees meetings. Carollo is working to complete the condition assessment memorandum.						

Lift Station Rehabilitation	Location			Design		
	All MUDs All lift stations within SJRA-Woodlands			Budget	Contract	Invoiced
				\$54,000	\$32,318	\$32,318
				Completion Date:		August-24
	Funding Source(s)			Construction		
	R&R			Budget	Contract	Invoiced
	Phase			\$792,000	\$666,019	\$626,272
	Construction			Estimated Completion Date		August-25
Generators have been placed at Lift Station Nos. 6, 9 and 11 and all work has been completed at Lift Station Nos. 6, 9 and 11, including generator commissioning.						

Lift Station No. 1 Gravity Main Bypass & Decommissioning	Location			Design		
	MUD 6 Northwest corner of Grogan's Mill and Woodlands Parkway			Budget	Contract	Invoiced
				\$223,711	\$180,329	\$154,402
				Estimated Completion Date:		August-25
	Funding Source(s)			Construction		
	R&R			Budget	Contract	Invoiced
	Phase			\$1,252,000	\$0	\$0
Final Design			Estimated Start Date		TBD	
The consultant is working to complete the final design report. The design is approximately 75% complete. As a result of recent budget discussions, SJRA is requesting TWDB to utilize the remaining 2017 Wastewater Bond Funds for the construction of this project. The consultant is working to complete design and specifications, which will be reviewed by SJRA and TWDB. An environmental study will be conducted to meet the needs of the environmental categorical exclusion per TWDB requirements. SJRA and Consultant are working to get easements acquired prior to construction.						

Wastewater Conveyance Optimization	Location			Route Study		
	MUD 6 All SJRA sewer lines and lift stations (5) between Woodlands Pkwy/Grogan's Mill, WWTF No. 1, & Panther Branch			Budget	Contract	Invoiced
				\$747,749	\$767,152	\$720,568
				Estimated Completion Date:		June-25
				Design		
				Budget	Contract	Invoiced
				\$2,718,000	\$0	\$0
				Estimated Completion Date:		FY 2027
	Funding Source(s)			Construction		
		Bonds		Budget	Contract	Invoiced
	Phase			\$40,376,000	\$0	\$0
Study			Estimated Start Date		FY 2027	
The route and feasibility study is approximately 97% complete. The consultant is working to complete life-cycle costs and cost-benefit analyses, which extended the schedule by four months. The final report, which includes the analyses, is anticipated to be complete late May 2025. Met with WWA staff on April 30, 2025, to discuss the details and schedule for this project.						

Town Center Water Line Renewal	Location			Design		
	MUD 6 & Metro Grogan's Mill between Woodlands Pkwy & Research Forest / Six Pines between N. Millbend & Timberloch / Lake Woodlands Dr. between Hughes Landing Blvd & Pinecroft Dr.			Budget	Contract	Invoiced
				\$774,000	\$802,866	\$647,650
				Completion Date:		On-Hold
	Funding Source(s)			Construction		
	R&R	Bonds		Budget	Contract	Invoiced
	Phase			TBD	\$0	\$0
	Final Design			Estimated Start Date		TBD
Design is 97% complete. Design completion on hold pending results of AC Water Line Condition Based Assessment project.						

AC Waterline Condition Based Assessment	Location			Design		
	MUDs 1, 6, 7, 36, 46, 60, 67, Metro Throughout the eastern Woodlands			Budget	Contract	Invoiced
				\$1,500,000	\$1,397,479	\$856,600
				Completion Date:		June-25
	Funding Source(s)			Construction		
	R&R	Excess Funds		Budget	Contract	Invoiced
	Phase			\$0	NA	NA
Study			Estimated Start Date		NA	
Phase 2 field work and testing are complete. Consultant working on draft report, which will be discussed at the June 2025 All-MUDs meeting. Final condition assessment report anticipated in June 2025 following the meeting.						

Water Plant Nos. 1, 2, & 3 Generator Replacement	Location		Design			
	MUD 36 & 47 Water Plant 1 - 11439 Slash Pine Water Plant 2 - 6140 Shadow Bend Water Plant 3 - 6698 Alden Bridge		Budget	Contract	Invoiced	
			\$138,519	\$165,199	\$163,702	
			Completion Date:		March-24	
	Funding Source(s)		Construction			
	R&R			Budget	Contract	Invoiced
	Phase		\$2,994,316	\$3,169,604	\$1,421,270	
Construction		Estimated Completion Date		October-25		
Generators have been delivered, and the Contractor has mobilized to Water Plants Nos. 1, 2 and 3. CMU control buildings, generator foundations, and duct banks are being constructed at all three locations and are in various stages of completion.						

Water Well Nos. 22, 26, & 33 Rehabilitation & Well No. 2 Abandonment	Location			Design		
	MUD 39 & 46 Well No. 22 - 4111 Marisco Rd. Well No. 26 - 8581 Woodlands Pkwy Well No. 33 - 550 N. Trade Center			Budget	Contract	Invoiced
				\$50,000	\$0	\$0
				Completion Date:		February-24
	Funding Source(s)			Construction		
	R&R			Budget	Contract	Invoiced
	Phase			\$1,314,000	\$1,355,253	\$988,753
	Construction			Estimated Completion Date		May-25
All three wells passed bacteriological sampling. Performance testing has been completed. The abandonment of Water Well No. 2 has been completed.						

Elevated Storage Tank No. 6	Location			Design		
	MUD 47 Southeast corner of Egypt Ln. and Research Forest Dr.			Budget	Contract	Invoiced
				\$988,000	\$612,047	\$358,588
				Estimated Completion Date:		March-26
	Funding Source(s)			Construction		
	R&R			Budget	Contract	Invoiced
	Phase			\$10,372,000	\$13,750	\$13,750
	Final Design			Estimated Start Date		TBD
The Consultant submitted the final PER on April 18, 2025. Working with Consultant on scope development and fee negotiations for final design. This Work Order is anticipated to go to the SJRA Board of Directors for approval in June 2025.						

WWTF No. 2 Grit Classifier	Location			Design		
	MUD 67 WWTF No. 2 (5401 Research Forest)			Budget	Contract	Invoiced
				\$97,000	\$106,540	\$86,095
				Estimated Completion Date:		June-25
	Funding Source(s)			Construction		
	R&R	Excess Funds		Budget	Contract	Invoiced
				\$1,088,000	\$0	\$0
	Phase			Estimated Start Date		
Final design			TBD			
The 90% design submittal was received on April 14, 2025. After review SJRA sent comments and held a review meeting with the consultant on May 1, 2025. The 100% design submittal is due on June 12, 2025.						

Water Reclamation Facility No. 1 Land Acquisition	Location			Land Acquisition		
	MUD 6 Land surrounding WWTF No. 1 (2436 Sawdust)			Budget	Contract	Invoiced
				\$10,000,000	\$1,226,528	\$243,233
				Estimated Completion Date:		Varies / On-hold
	Funding Source(s)			Construction		
	R&R			Budget	Contract	Invoiced
	Phase			NA		NA
Procurement			Estimated Start Date		NA	
Voluntary land acquisition underway for two parcels; all others on-hold pending completion of Owner's Advisor study.						

Town Center Waterline Easements	Location			Design		
	MUD 6 & Metro Grogan's Mill between Woodlands Pkwy and Research Forest / Six Pines			Budget	Contract	Invoiced
				\$1,533,500	\$243,779	\$208,924
				Estimated Completion Date:		On-Hold
	Funding Source(s)			Construction		
	R&R	Excess Funds		Budget	Contract	Invoiced
	Phase			NA	NA	NA
	Procurement			Estimated Start Date		NA
Land acquisition activities are on-hold pending outcome of AC Waterline Condition Based Assessment.						

Water Well Nos. 3 and 13 Rehabilitation	Location			Design (In-House)		
	MUD 47 (both wells) Well No. 3 - 10003 Gosling Rd. Well No. 13 - 6698 Alden Bridge Dr.			Budget	Contract	Invoiced
				\$0	\$0	\$0
				Estimated Completion Date:		July-25
	Funding Source(s)			Construction		
	R&R			Budget	Contract	Invoiced
	Phase			\$986,000	\$0	\$0
	Design			Estimated Start Date		December-25
Working to revise 90% submittal due to change from Water Well No. 7 to Water Well No. 3. Also, coordinating with the Lakeside Cove Community Association about using their adjacent property for laydown area and discussion of any other protective measures.						



**FINACIALS**

**San Jacinto River Authority - Woodlands**  
**Actual to Budget Comparison**  
**For the Seven Months Ending March 31, 2025**

	March		YTD			Annual Budget
	Actual	Budget	Actual	Budget	Variance	
<b>OPERATING REVENUES</b>	<b>\$3,462,551</b>	<b>\$2,999,783</b>	<b>\$25,584,518</b>	<b>\$24,289,199</b>	<b>\$1,295,319</b>	<b>\$46,547,231</b>
<b>OTHER REVENUES</b>	<b>(\$5,066,686)</b>	<b>\$200</b>	<b>(\$4,682,737)</b>	<b>\$1,400</b>	<b>(\$4,684,137)</b>	<b>\$2,400</b>
<b>OPERATING EXPENSES</b>						
Salaries, Wages, & Employee Benefits	\$863,218	\$1,077,772	\$4,572,575	\$5,411,386	\$838,811	\$9,407,234
Professional Fees	32,988	81,827	277,743	572,789	295,046	981,925
Purchased & Contracted Services	1,316,944	1,044,871	9,516,522	8,875,018	(641,504)	17,687,963
Supplies, Materials & Utilities	436,892	520,649	3,276,361	3,774,545	498,184	6,457,792
Rentals	-	1,000	2,266	7,000	4,734	12,000
Maintenance, Repairs & Parts	267,714	200,441	1,507,877	1,403,085	(104,792)	2,405,288
General & Administrative Expenses	86,349	107,157	452,401	535,965	83,565	931,778
<b>TOTAL OPERATING EXPENSES</b>	<b>\$3,004,106</b>	<b>\$3,033,717</b>	<b>\$19,605,745</b>	<b>\$20,579,789</b>	<b>\$974,044</b>	<b>\$37,883,981</b>
<b>NON-OPERATING EXPENSES</b>	<b>\$37,042</b>	<b>\$37,042</b>	<b>\$259,951</b>	<b>\$259,951</b>	<b>\$ -</b>	<b>\$445,132</b>
<b>TOTAL EXPENSES</b>	<b>\$3,041,148</b>	<b>\$3,070,759</b>	<b>\$19,865,696</b>	<b>\$20,839,740</b>	<b>\$974,044</b>	<b>\$38,329,114</b>
<b>NET REVENUES OVER EXPENSES</b>	<b>(\$4,645,282)</b>	<b>(\$70,776)</b>	<b>\$1,036,085</b>	<b>\$3,450,858</b>	<b>\$ (2,414,773)</b>	<b>\$8,220,517</b>
<b>CAPITAL IMPROVEMENTS</b>	<b>\$115,915</b>	<b>\$23,466</b>	<b>\$251,631</b>	<b>\$420,290</b>	<b>\$168,659</b>	<b>\$537,621</b>
<b>OTHER SOURCES (USES)</b>						
Cash Sources (Uses)	\$ -	\$ -	\$ -	\$ -	\$ -	\$ -
Bond Principal	(137,882)	(137,882)	(965,174)	(965,174)	-	(1,654,583)
Lease Principal	(744)	(744)	(5,166)	(5,166)	-	(8,912)
Repair and Replacement Transfers	(450,000)	(450,000)	(3,250,000)	(3,250,000)	-	(6,019,400)
<b>TOTAL OTHER SOURCES (USES)</b>	<b>(\$588,626)</b>	<b>(\$588,626)</b>	<b>(\$4,220,340)</b>	<b>(\$4,220,340)</b>	<b>-</b>	<b>(\$7,682,896)</b>
<b>NET CASH BASIS SOURCES (USES)</b>	<b>(\$5,349,823)</b>	<b>(\$682,868)</b>	<b>(\$3,435,886)</b>	<b>(\$1,189,771)</b>	<b>(\$2,246,114)</b>	<b>-</b>

**San Jacinto River Authority - Woodlands**  
**Actual to Budget Comparison**  
**For the Eight Months Ending April 30, 2025**

	April		YTD			Annual Budget
	Actual	Budget	Actual	Budget	Variance	
<b>OPERATING REVENUES</b>	<b>(\$1,237,296)</b>	<b>\$3,559,326</b>	<b>\$24,347,222</b>	<b>\$27,848,524</b>	<b>(\$3,501,302)</b>	<b>\$46,547,231</b>
<b>OTHER REVENUES</b>	<b>\$5,178,259</b>	<b>\$200</b>	<b>\$495,522</b>	<b>\$1,600</b>	<b>\$493,922</b>	<b>\$2,400</b>
<b>OPERATING EXPENSES</b>						
Salaries, Wages, & Employee Benefits	\$612,515	\$722,285	\$5,185,090	\$6,133,671	\$948,582	\$9,407,234
Professional Fees	33,113	81,827	310,856	654,617	343,761	981,925
Purchased & Contracted Services	1,486,100	1,273,385	11,002,622	10,148,402	(854,220)	17,687,963
Supplies, Materials & Utilities	464,102	510,649	3,740,463	4,285,195	544,731	6,457,792
Rentals	748	1,000	3,014	8,000	4,986	12,000
Maintenance, Repairs & Parts	100,117	200,441	1,607,994	1,603,526	(4,468)	2,405,288
General & Administrative Expenses	61,292	71,474	513,693	607,440	93,747	931,778
<b>TOTAL OPERATING EXPENSES</b>	<b>\$2,757,986</b>	<b>\$2,861,061</b>	<b>\$22,363,731</b>	<b>\$23,440,850</b>	<b>\$1,077,119</b>	<b>\$37,883,981</b>
<b>NON-OPERATING EXPENSES</b>	<b>\$37,040</b>	<b>\$37,040</b>	<b>\$296,991</b>	<b>\$296,991</b>	<b>\$ -</b>	<b>\$445,132</b>
<b>TOTAL EXPENSES</b>	<b>\$2,795,026</b>	<b>\$2,898,101</b>	<b>\$22,660,722</b>	<b>\$23,737,841</b>	<b>\$1,077,119</b>	<b>\$38,329,114</b>
<b>NET REVENUES OVER EXPENSES</b>	<b>\$1,145,937</b>	<b>\$661,425</b>	<b>\$2,182,022</b>	<b>\$4,112,283</b>	<b>\$ (1,930,261)</b>	<b>\$8,220,517</b>
<b>CAPITAL IMPROVEMENTS</b>	<b>\$146,433</b>	<b>\$23,466</b>	<b>\$398,064</b>	<b>\$443,756</b>	<b>\$45,692</b>	<b>\$537,621</b>
<b>OTHER SOURCES (USES)</b>						
Cash Sources (Uses)	\$ -	\$ -	\$ -	\$ -	\$ -	\$ -
Bond Principal	(137,882)	(137,882)	(1,103,056)	(1,103,056)	-	(1,654,583)
Lease Principal	(745)	(745)	(5,912)	(5,912)	-	(8,912)
Repair and Replacement Transfers	(475,000)	(475,000)	(3,725,000)	(3,725,000)	-	(6,019,400)
<b>TOTAL OTHER SOURCES (USES)</b>	<b>(\$613,627)</b>	<b>(\$613,627)</b>	<b>(\$4,833,967)</b>	<b>(\$4,833,967)</b>	<b>-</b>	<b>(\$7,682,896)</b>
<b>NET CASH BASIS SOURCES (USES)</b>	<b>\$385,876</b>	<b>\$24,331</b>	<b>(\$3,050,009)</b>	<b>(\$1,165,440)</b>	<b>(\$1,884,569)</b>	<b>-</b>

## **PUBLIC COMMUNICATIONS**

- April 4th – Girl Scouts toured WWTF#1 to earn their water badge
- April 8th – New Waverly Environmental Science class toured the GRP Surface Water Treatment Plant and Lake Conroe Dam
- April 21st – Spring Creek Public Meeting #1 was held in Waller County
- April 28th – Spring Creek Public Meeting #2 was held in the Woodlands

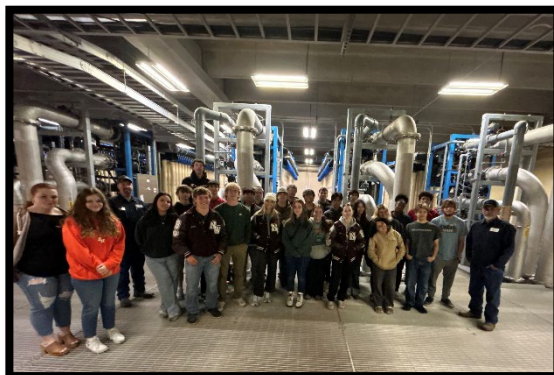

## **WOODLANDS ACRONYMS AND DEFINITIONS**

### **ACRONYMS**

FY	Fiscal Year
FYTD	Fiscal Year To Date
LSGCD	Lone Star Groundwater Conservation District
MGD	Million Gallons Per Day
SJRA	San Jacinto River Authority
TCEQ	Texas Commission Environmental Quality

### **DEFINITIONS**

SJRA WO Division	Located in southern Montgomery County, the Woodlands Division provides wholesale water supply and wastewater treatment services to the 100,000-plus population of The Woodlands through the financing, construction, operation, and maintenance of three regional wastewater treatment plants, a wastewater conveyance system with 30 lift stations, 5 water plants, 28 eight water wells, 6 elevated and 9 ground storage tanks, and miles of wastewater collection and potable water distribution lines
SJRA GRP Division	Division of the SJRA responsible for GRP compliance, and the management, administration, operation and maintenance of the surface water facilities and surface water transmission system. The GRP Division operates and maintains a 30 MGD surface water treatment facility and 55 miles of transmission water lines.
Surface Water	Surface water comes from rivers and lakes and receives a high degree of treatment and disinfection prior to being distributed to customers.
Groundwater	The water that fills cracks, voids, and other openings in beds of rocks, sand, and soil is called groundwater. It is found in soils and sands that are able to retain the water — much like a sponge holds water — and is constantly replenished by rainfall or snow.
Wastewater Treatment Facility (WWTF) No. 1	WWTF No. 1 is located north of Sawdust Road, has a design capacity of 7.8 million gallons per day (MGD), and is permitted for a 2-hour peak flow of 18.0 MGD. The WWTF receives raw sewage (influent) from residential dwellings and commercial businesses.
Wastewater Treatment Facility (WWTF) No. 2	WWTF No. 2 is located on Research Forest, has a design capacity of 6.0 MGD, and is permitted for a 2-hour peak flow of 15.6 MGD. The WWTF receives raw sewage (influent) from residential dwellings and commercial businesses.
Wastewater Treatment Facility (WWTF) No. 3	WWTF No. 3 is located in Harpers Landing and has a permitted flow of 0.900 MGD. The WWTF receives influent from residential dwellings and a few commercial businesses.