

EXHIBIT 4 Part 2 of 2 SJRA Site Photos

Note: Photos may not be to scale. Where available, acreage and square feet of mowable area are provided. Measurements should not be relied upon without independent verification. Addresses and actual locations should also be verified independently prior to performance of any work. Some areas may be gated or locked.

WOODLANDS DIVISION (57 sites)

1. Wastewater Treatment Facility No. 1 - Administration Offices
2436 Sawdust Road
The Woodlands, TX 77380



	Sq. Ft.	Acreage
Total Property	N/A	N/A
Paved Area	144,837	3.32
Landscape Buffer	N/A	N/A
Mowable Area	N/A	N/A

2. *Wastewater Treatment Facility No. 1*
 2436 Sawdust Road
 The Woodlands, TX 77380



	Sq. Ft.	Acreage
Total Property	N/A	N/A
Paved Area	342,125	7.85
Landscape Buffer	N/A	N/A
Mowable Area	130,707	3.00

3. Waste Water Treatment plant No. 2 & Lift Station No. 15
 5402 Research Forest Drive
 The Woodlands, TX 77381

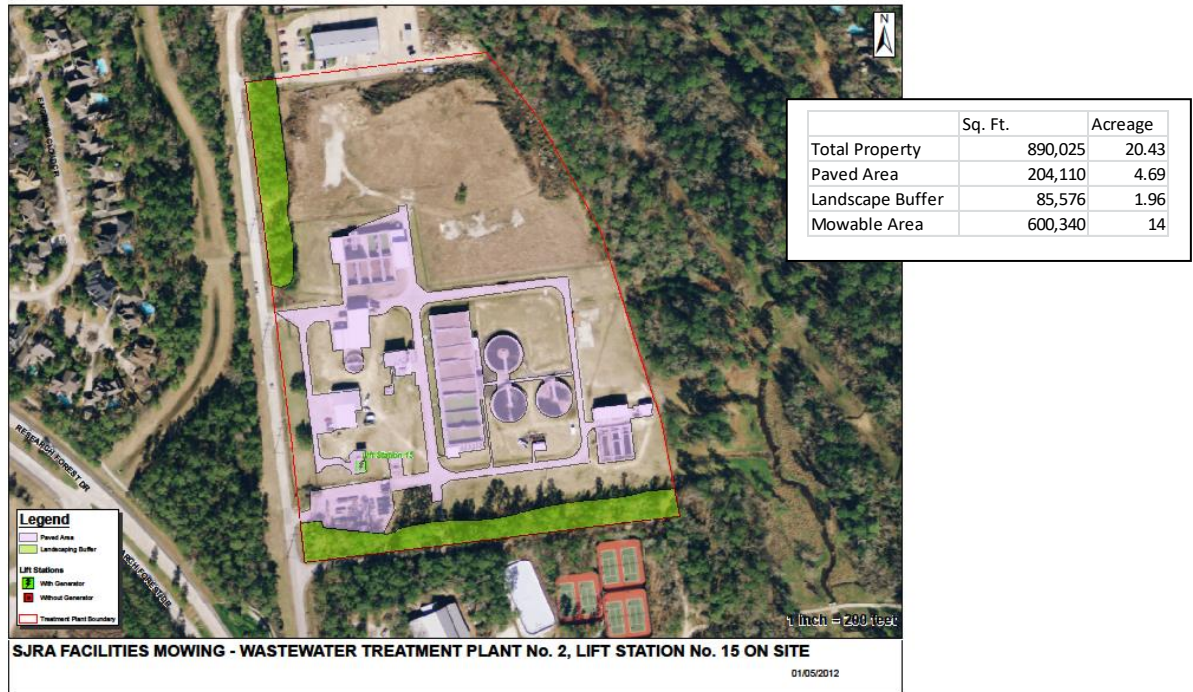

4. Waste Water Treatment Plant No. 3
 555 Trade Center Parkway (Behind Eckerd Drug,
 I-45 to Needham Park Road (SH 242))
 The Woodlands, TX 77385

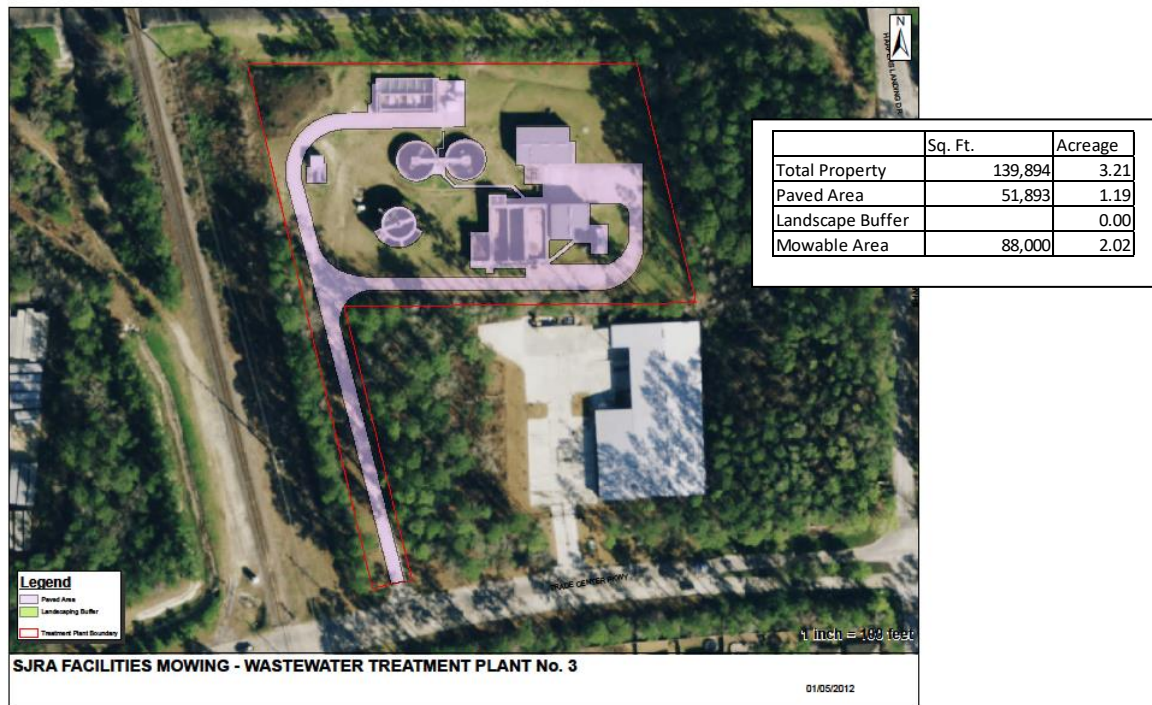

5. Water Plant No. 1 & Water Wells Nos. 1 & 2
 11439 Slash Pine
 (Grogans Mill Road to South Millbend to Slash Pine)
 The Woodlands, TX 77380

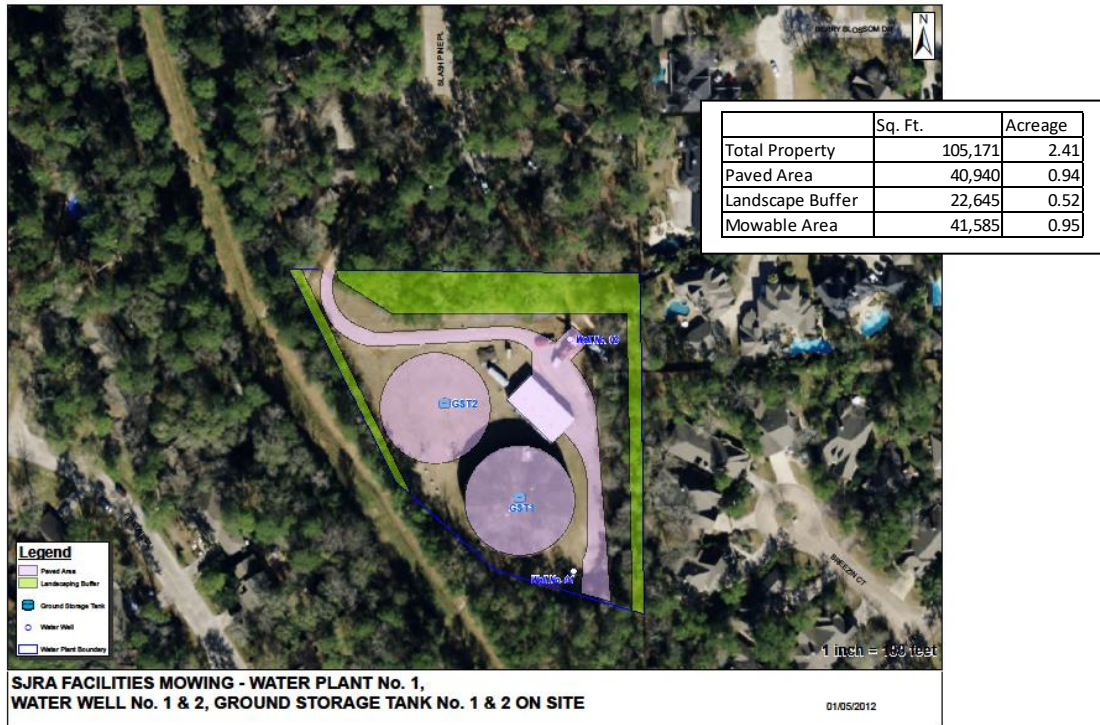

6. Water Plant No. 2 & Water Wells Nos. 5 & 6
 6140 Shadow Bend Place (Across from YMCA)
 The Woodlands, TX 77381

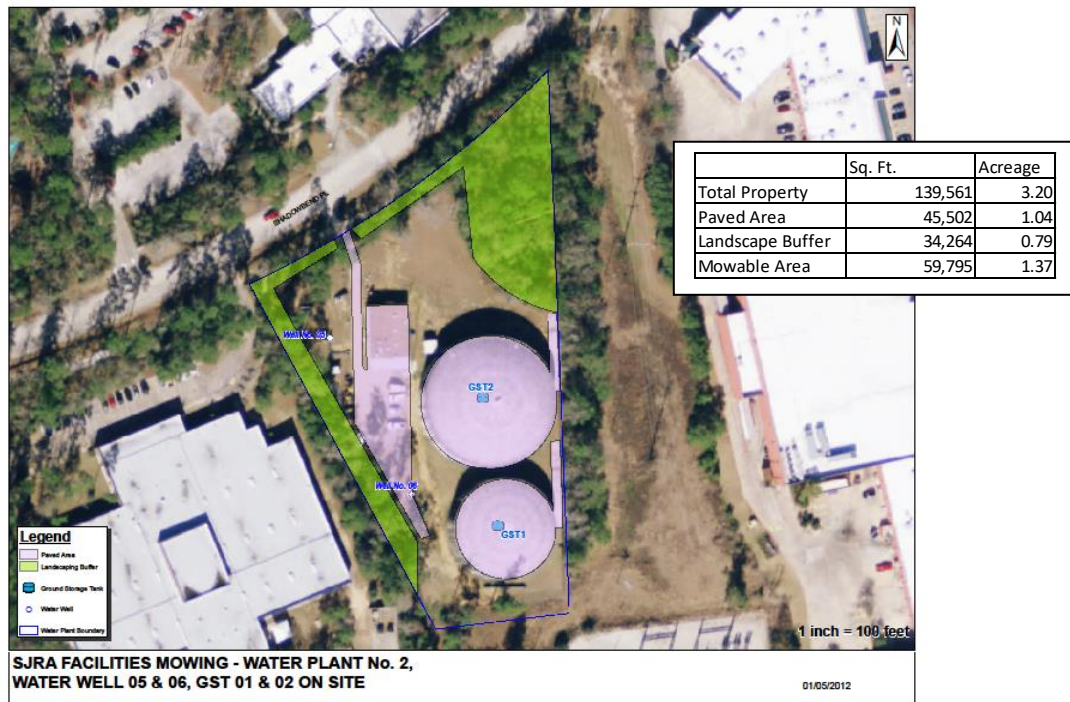

7. Water Plant No. 3 & Water Wells Nos. 13 & 14
 6698 Alden Bridge Drive
 (Alden Bridge Drive West of Kuykendahl)
 The Woodlands, TX 77381

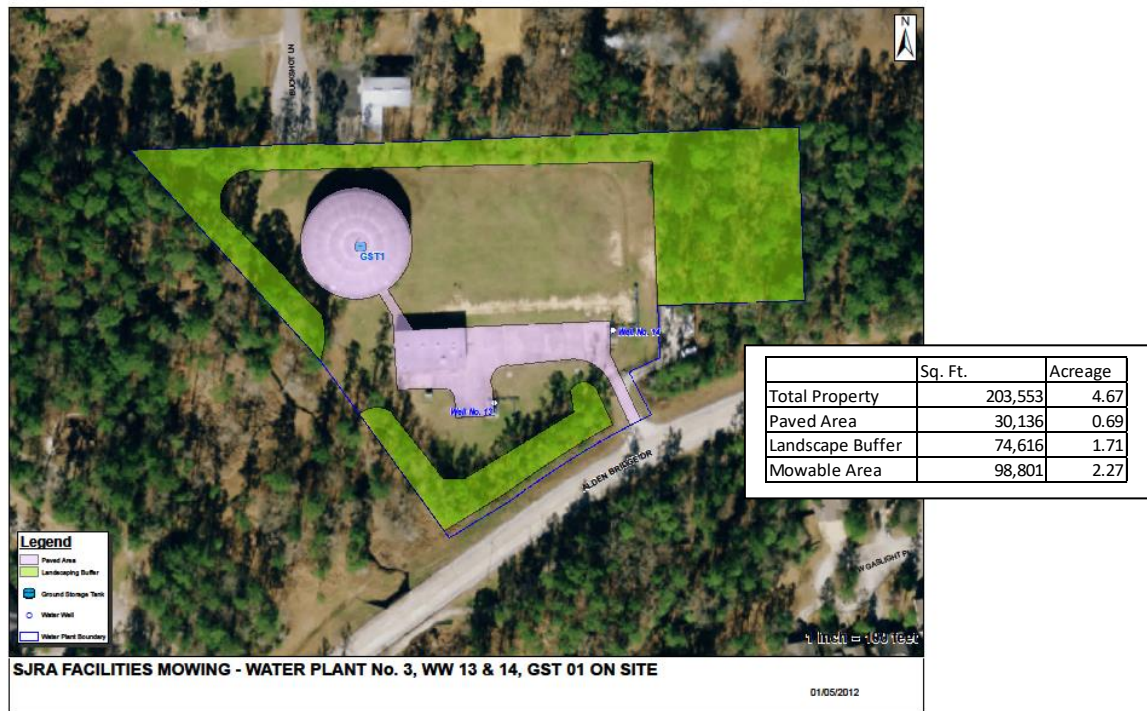

8. Water Plant No. 4 & Water Wells Nos. 29 & 30
 11904 West Branch Crossing Drive
 (Woodlands Parkway to West Branch Crossing Dr. S)
 The Woodlands, TX 77354



9. Water Plant No. 5 & Water Wells Nos. 27 & 28
 17501 St Luke's Way
 Conroe, TX 77384



10. Lift Station No. 1
 10103 Grogans Mill Road
 (NW Corner of Woodlands Pkwy and Grogans Mill Road)
 The Woodlands, TX 77380



11. Lift Station No. 2
 10607 Wildridge
 (West on North Wilbend Road to Wildridge)
 The Woodlands, TX 77380



12. Lift Station No. 3
 2916 Crossvine Circle
 (West on North Milbend to Crossvine)
 Spring, TX 77380

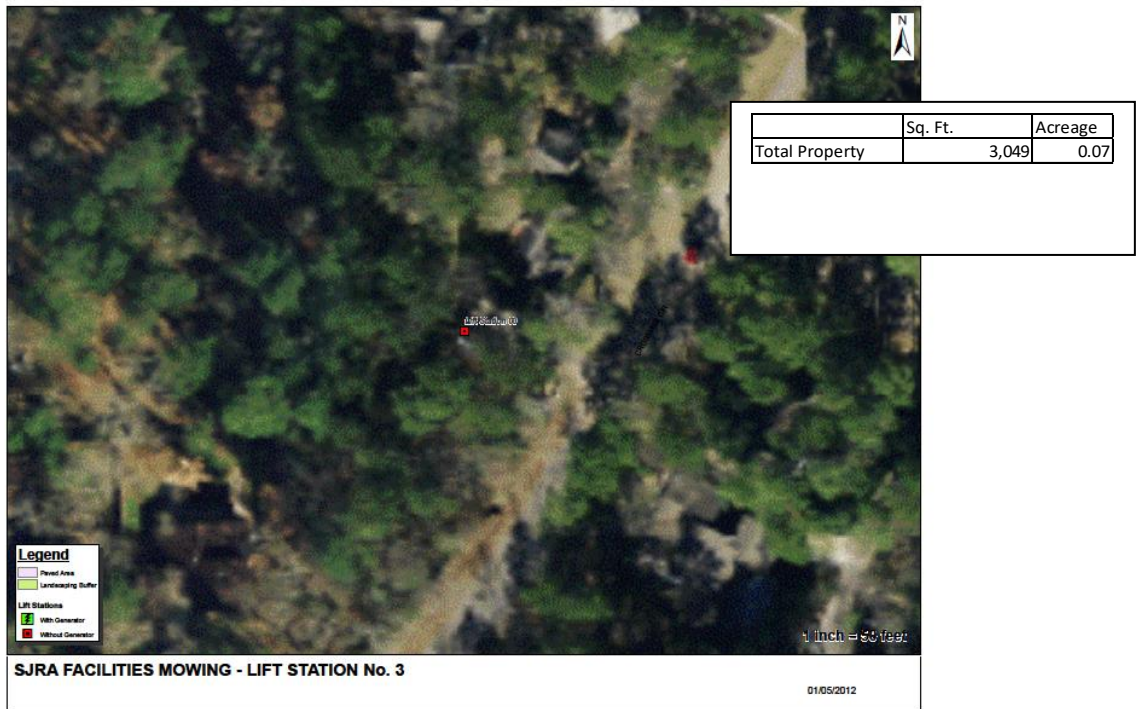

13. Lift Station No. 4
 11898 Grogans Mill Road
 (NE Corner of Grogans Mill Road and Crystal Lane)
 The Woodlands, TX 77380

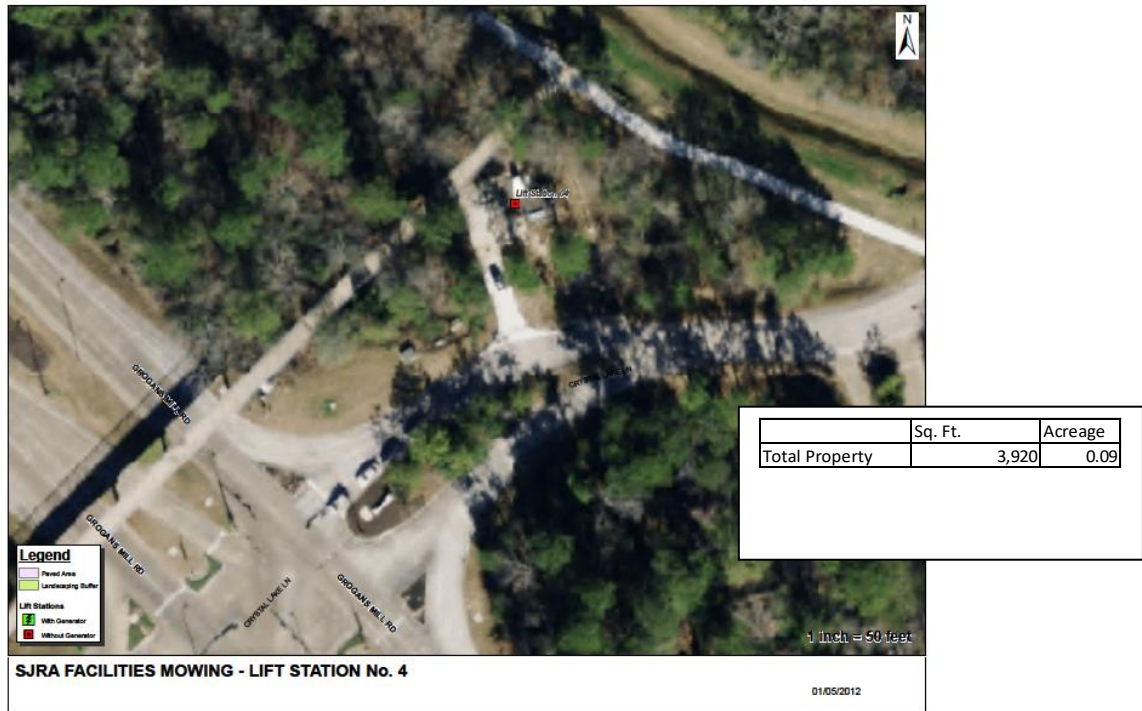

14. Lift Station No.5
 26640 Glenloch Drive
 (Down Access Road from Catholic Church)
 The Woodlands, TX 77381



15. Lift Station No. 6 (Gated)
 83 Heritage Hill Circle
 (Flint Ridge Drive to Heritage Hill)
 The Woodlands, TX 77381



16. Lift Station No. 7
 47 West Wavy Oak
 (Tangle Brush to Riverbank to West Wavy Oak)
 The Woodlands, TX 77381

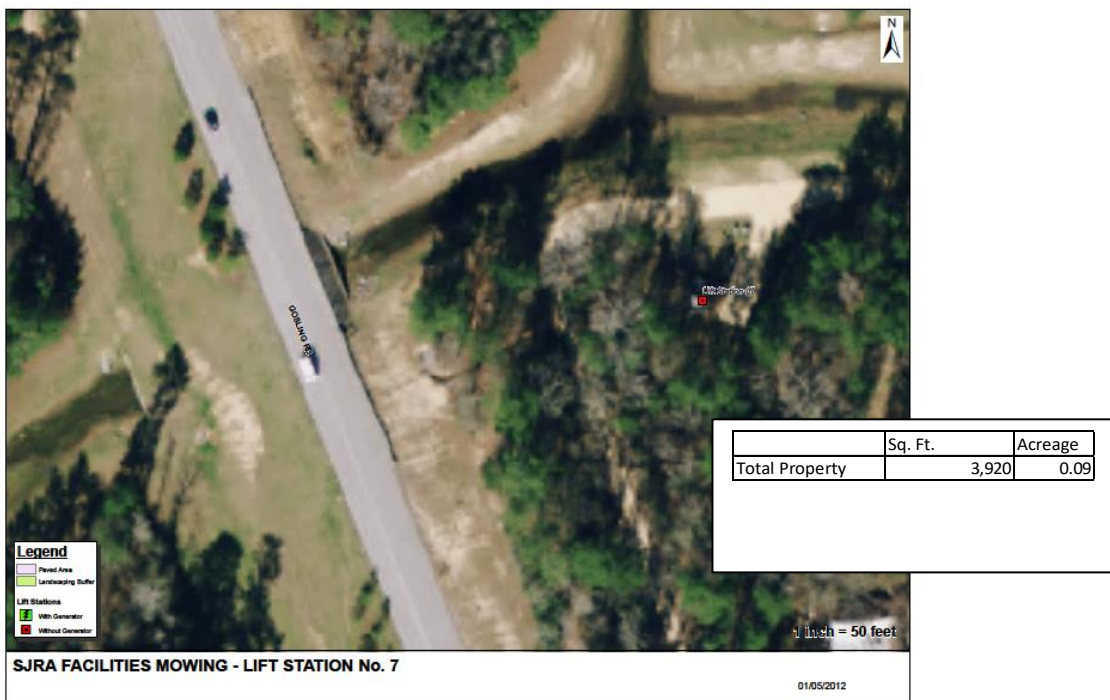

17. Lift Station No. 8
 12410 Sawmill Road
 (Behind Fawnridge Apartments)
 The Woodlands, TX 77380

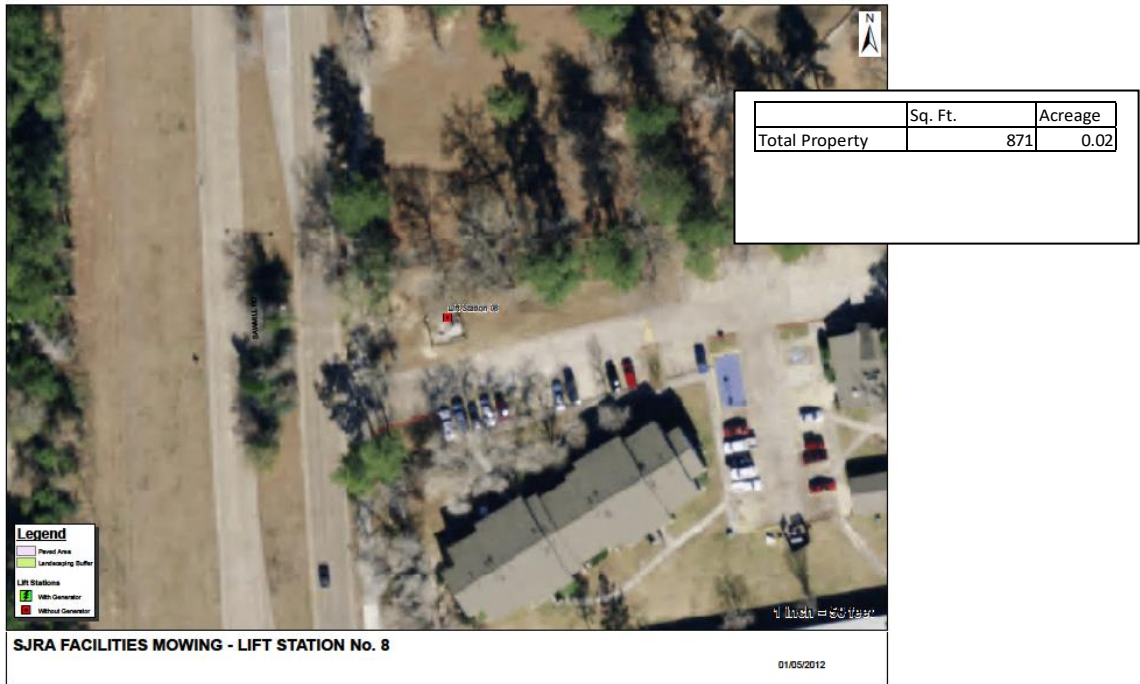

18. Lift Station No. 9
 1472 Timberloch Place
 (From Woodloch Forest turn West on Timberloch Place- first Drive on the Right)
 The Woodlands, TX 77380

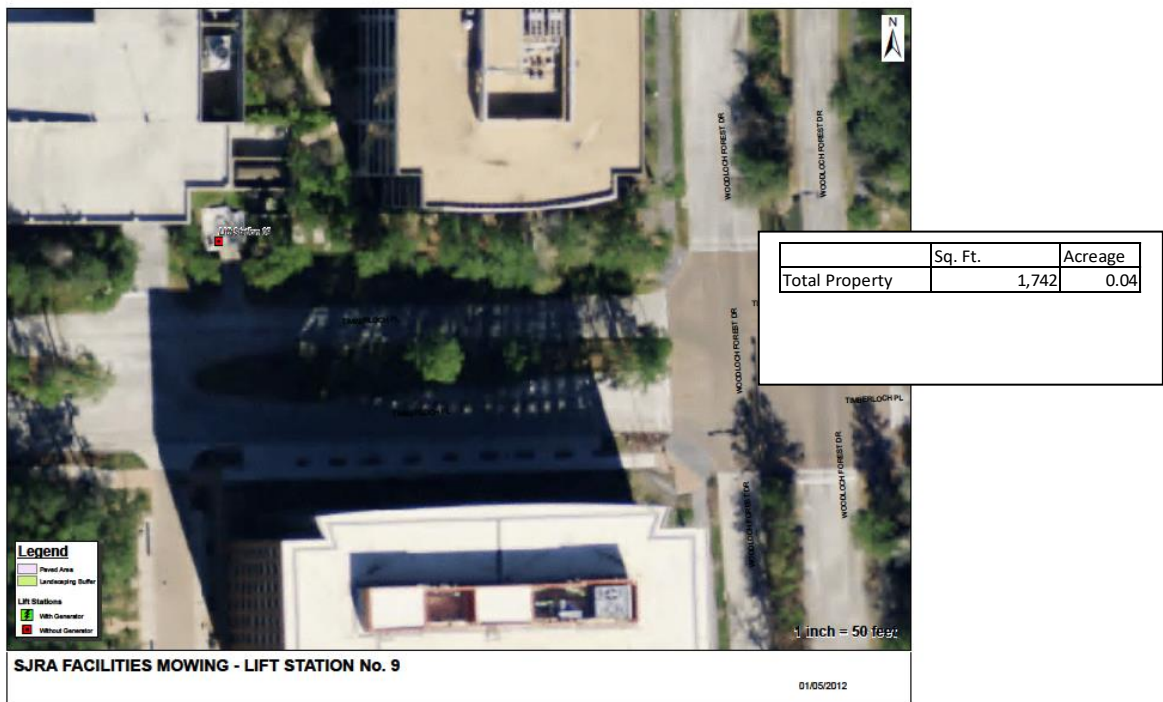

19. Lift Station No. 10
 13101 Sawmill Road
 (South on Sawmill and at the End of the Road)
 The Woodlands, TX 77380

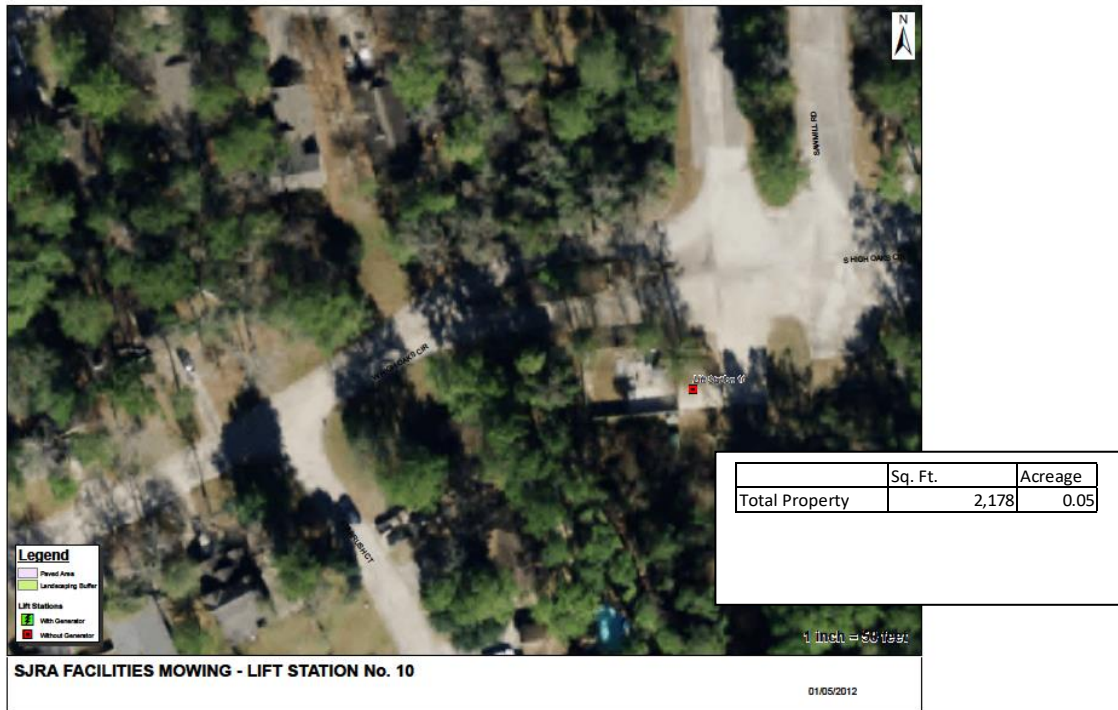

20. Lift Station No. 11
 5645 Shadow Bend Place
 (North of Golden Shadow Circle, in front of SW Bell Substation)
 The Woodlands, TX 77381

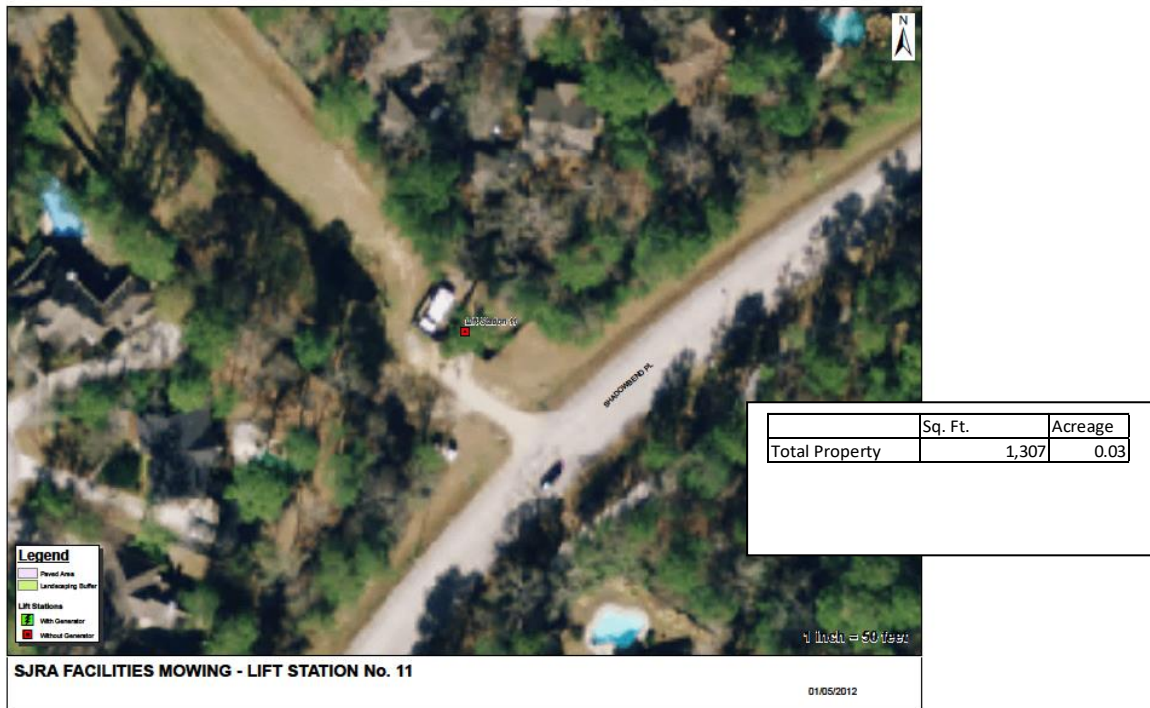

21. Lift Station No. 12
 1903 Lake Robbins
 (Pavilion, NW Side of Gold Lot)
 The Woodlands, TX 77380



22. Lift Station No. 13
 5250 Flintridge
 (East Panther Creek to Flintridge)
 The Woodlands, TX 77381



23. Lift Station No. 14
 2600 Lake Woodlands Drive
 (Across from Northshore Park on Lake Woodlands toward lake)
 The Woodlands, TX 77381

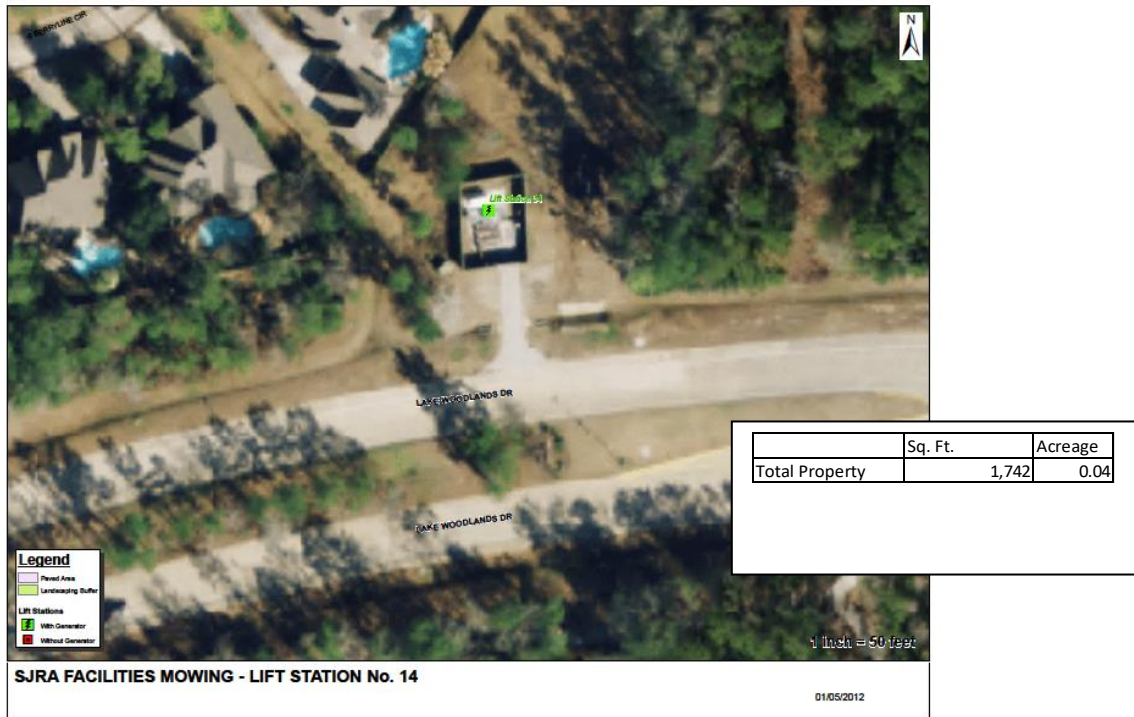

24. Lift Station No. 16
 76 Shannon Green Ct.
 (Village of Windsor Hills)
 Conroe, TX, 77384



25. Lift Station No. 17
 123 Northgate
 (Sawdust Road to Grogans Point to North Long Spur Drive to Northgate Drive)
 The Woodlands, TX 77380



26. Lift Station No. 18
 2821 North Millbend Drive
 The Woodlands, TX 77380



27. Lift Station No. 19
 3120 North Millbend Drive
 The Woodlands, TX 77380

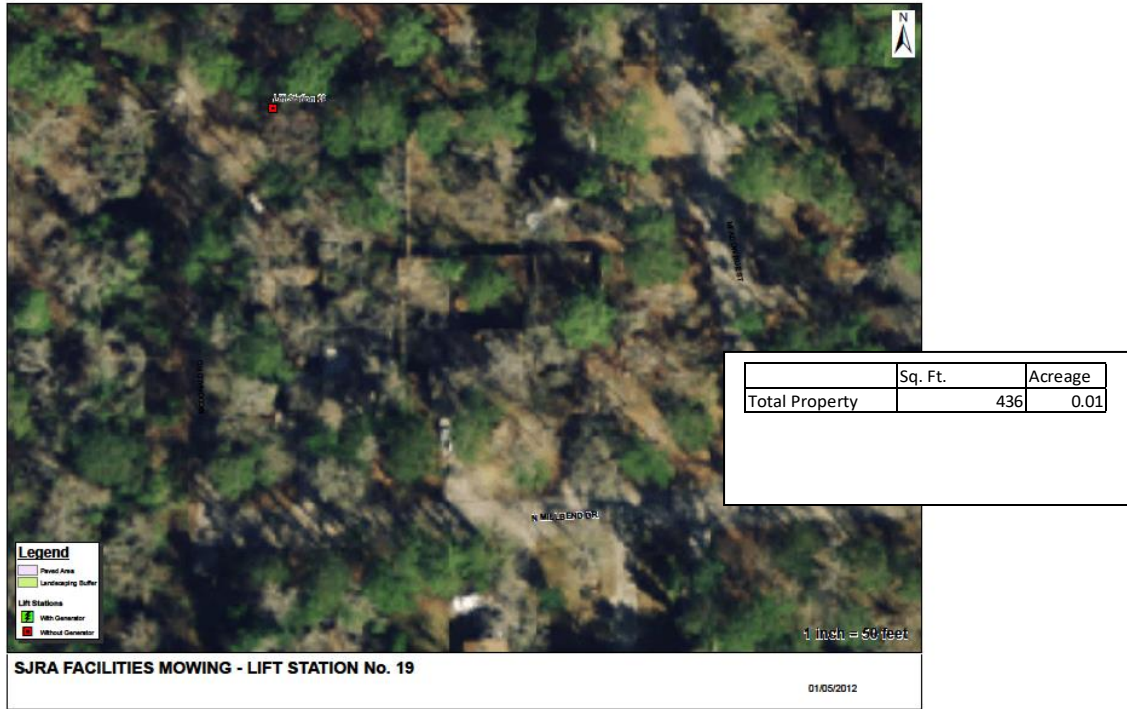

28. Lift Station No. 20
 13002 South Park Drive (Brazos Park and Ride)
 The Woodlands, TX 77380

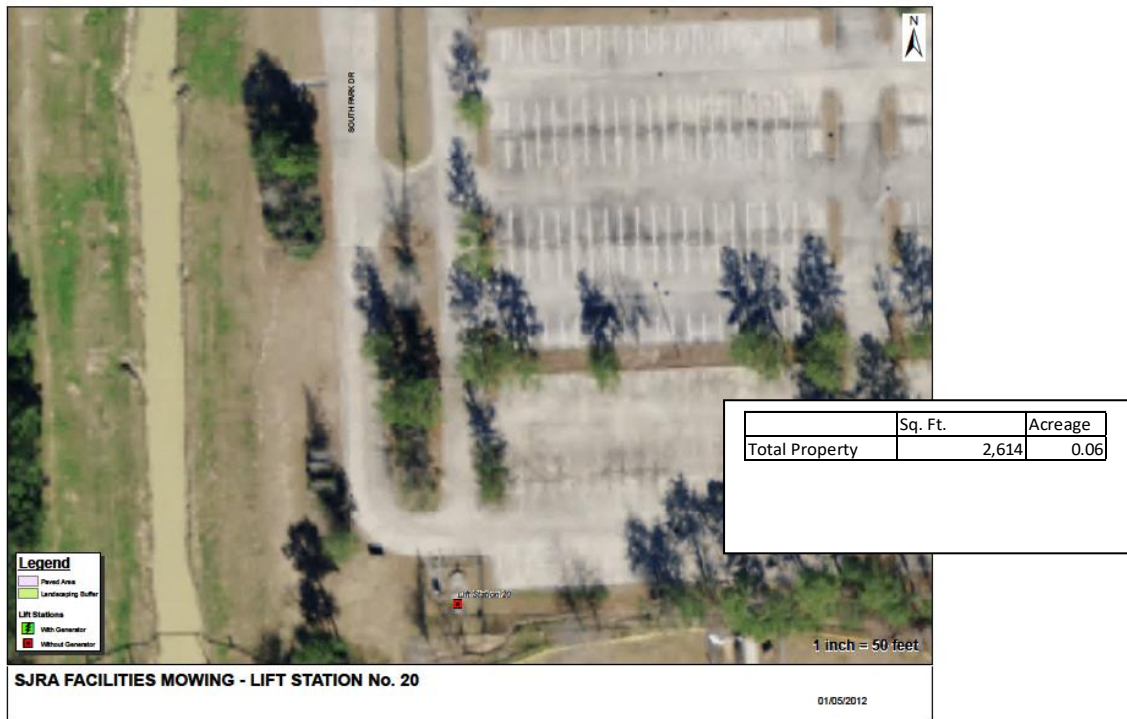

29. Lift Station No. 21
 25219 Grogans Mill Road
 (Grogans Mill Road & Sawdust Road behind Compass Bank Building)
 The Woodlands, TX 77380



30. Lift Station No. 22
 32 Woodhaven Wood Drive
 (North Milbend Drive to Woodhaven Wood Drive)
 The Woodlands, TX 77380

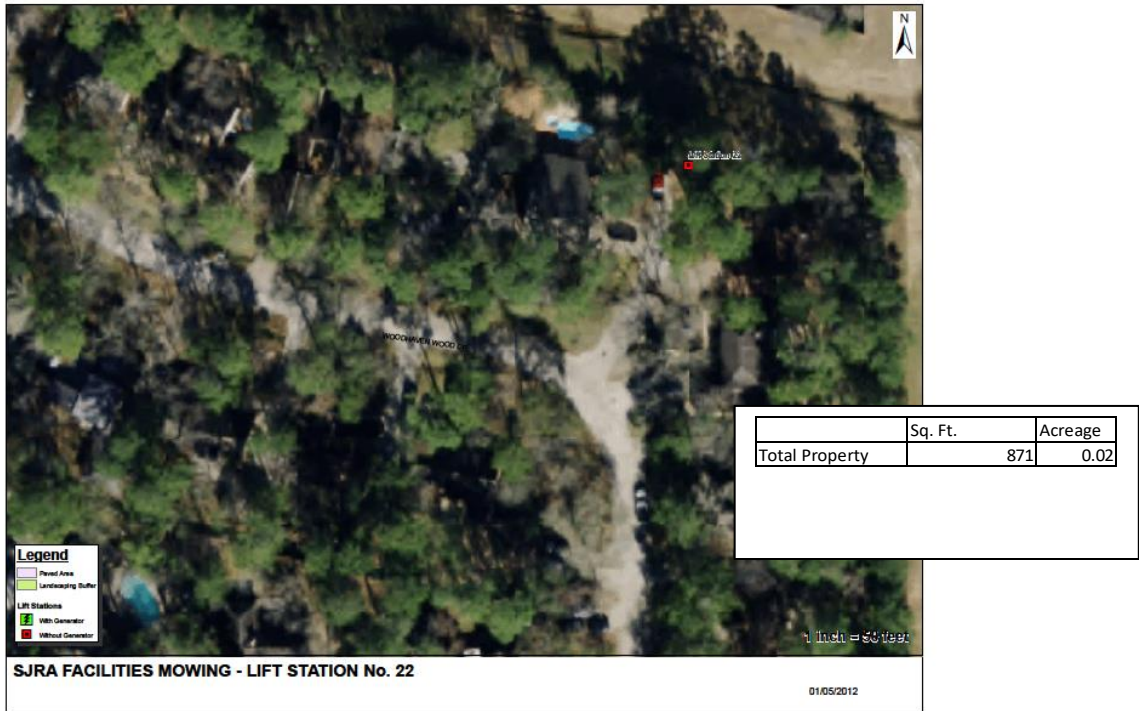

31. Lift Station No. 23
 9150 Grogans Mill
 (Hughes Tool, Grogans Mill between Lakefront Circle and Research Forest Drive)
 The Woodlands, TX 77380

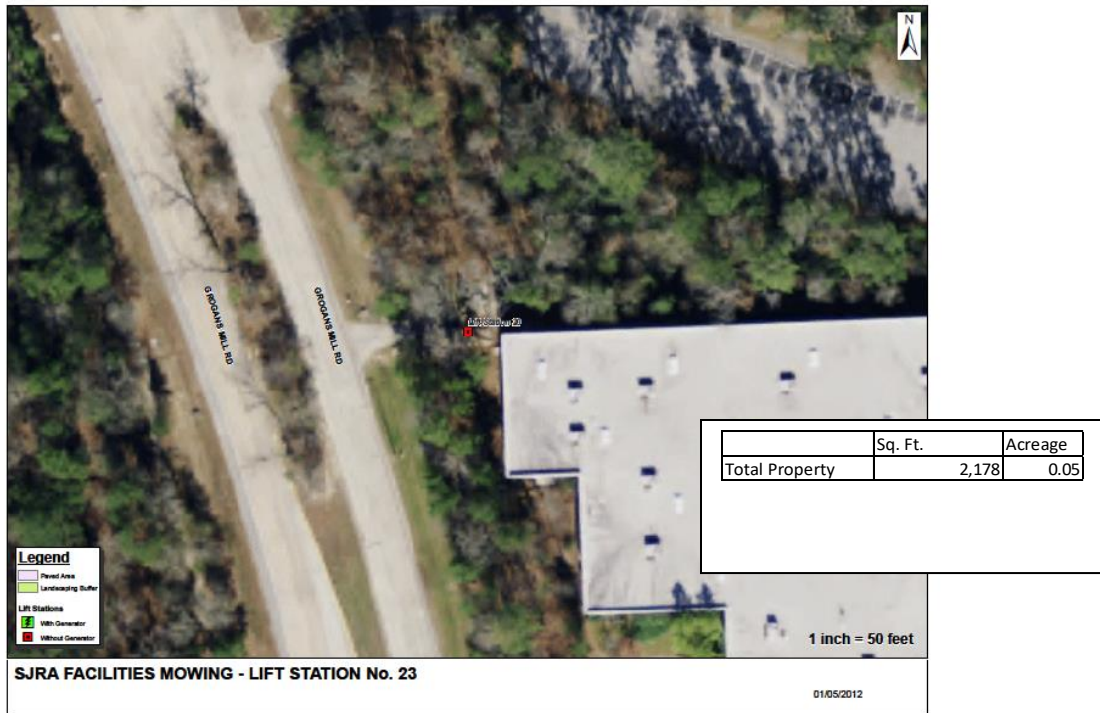

32. Lift Station No. 24 (Gated)
 7001 Flintridge
 (Village of Indian Springs, West of Kuykendahl)
 The Woodlands, TX 77382

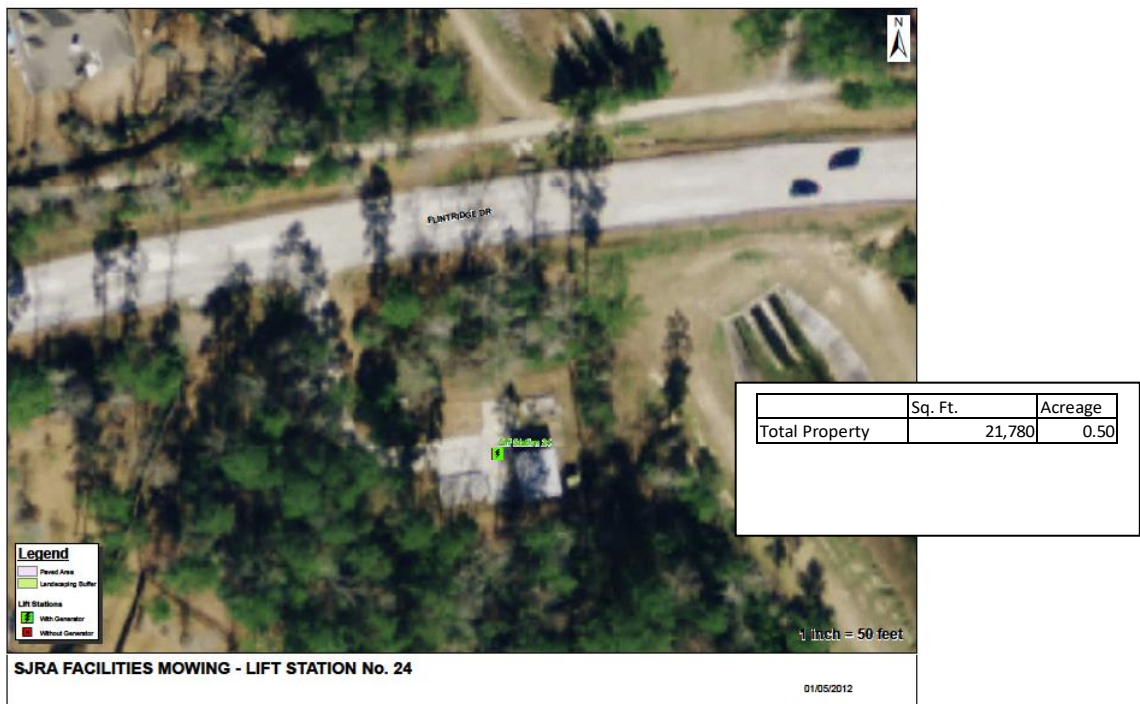

33. Lift Station No. 25
 3108 College Park Drive
 (Montgomery College /West SH 242)
 Conroe, TX 77384



34. Lift Station No. 26
 8426 Technology Forest Place
 The Woodlands, TX 77381

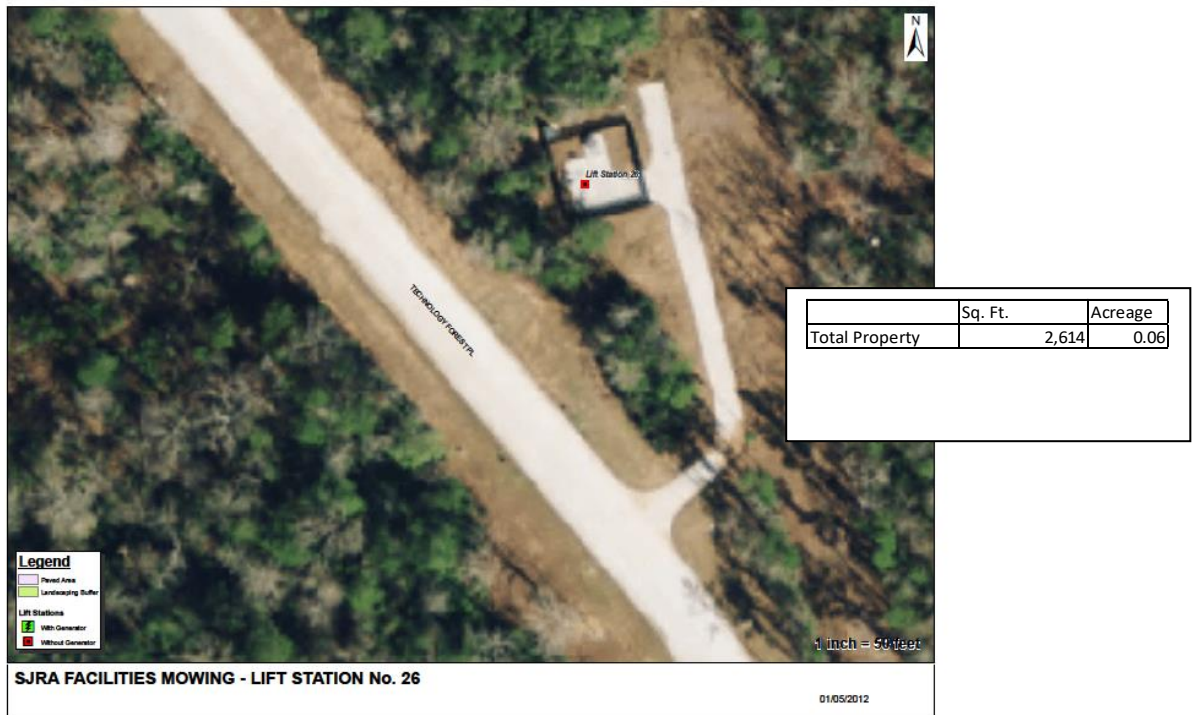

35. Lift Station No. 27
 144 South Tranquil Path
 (Village of Grogans Mill Section 61)
 The Woodlands, TX 77380

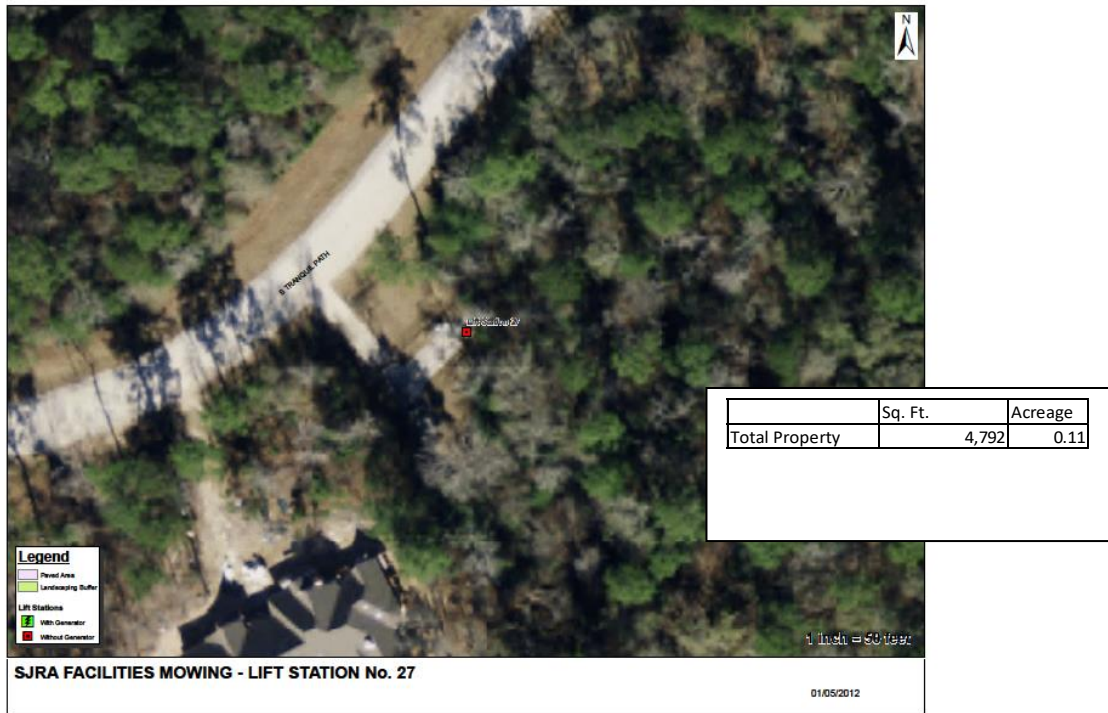

36. Lift Station No. 28
 2690 Sawdust Road
 (Just West of WWTP No. 1)
 The Woodlands, TX 77380

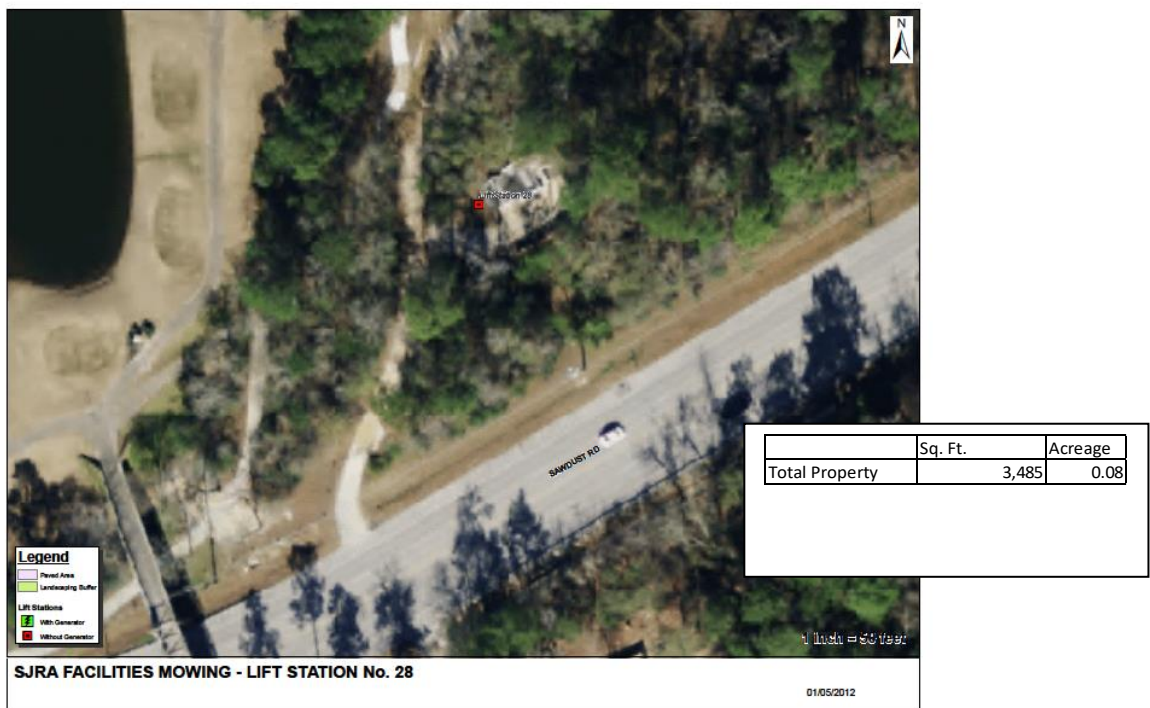

37. Lift Station No. 29
 11402 West Branch Crossing
 Magnolia, TX 77354



38. Lift Station No. 30
 222 Greylake Place
 Magnolia, TX 77354



39. Elevated Storage Tank No. 1
 3310 South Panther Creek Drive
 (SW Corner of Woodlands Parkway and South Panther Creek Drive)
 The Woodlands, TX 77381



- 40. Elevated Storage Tank No. 2
 1100 Lake Front Circle
 (Six Pines to Lake Front Circle)
 The Woodlands, TX 77380

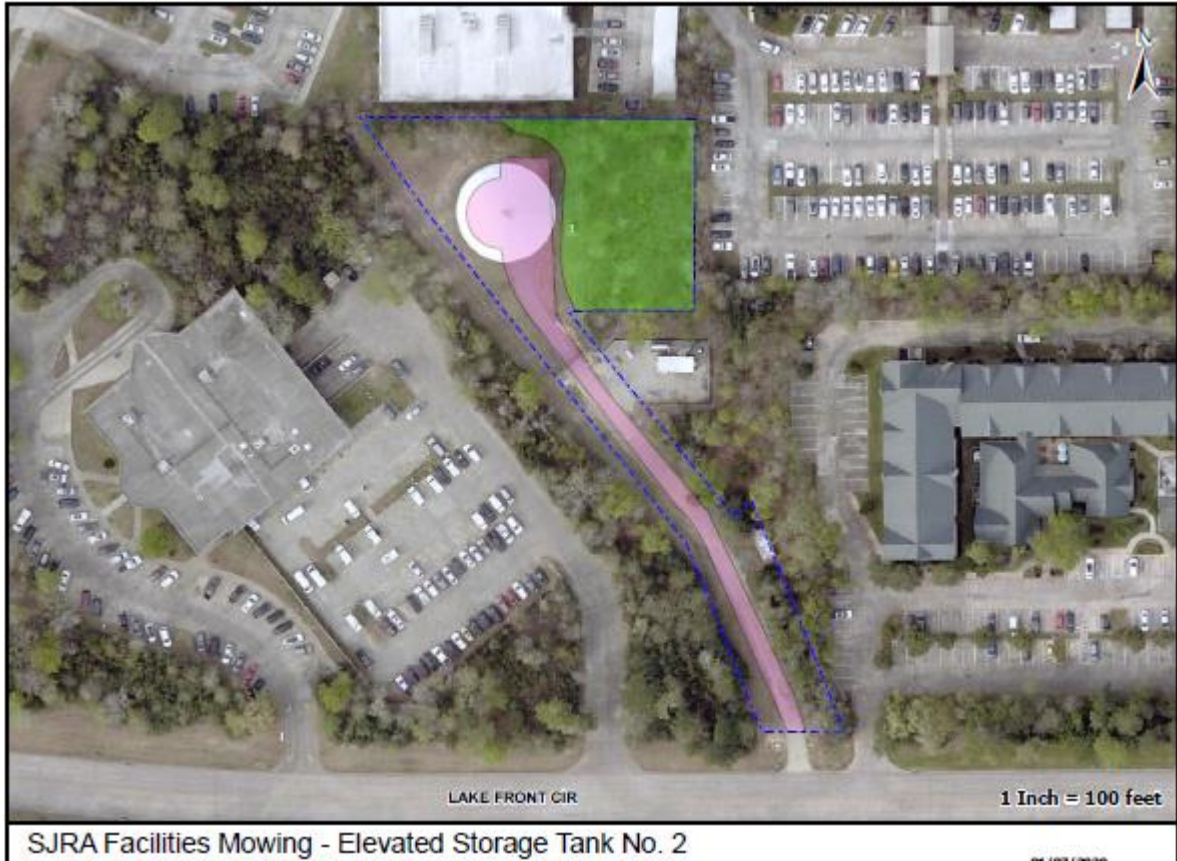

	Sq. Ft.	Acreage
Total Property	37,119	.85
Paved Area	15,350	0.35
Mowable Area	21,769	0.50

41. Elevated Storage Tank No. 3 and Water Wells Nos. 9 & 10
 7100 Research Forest Drive
 (Research Forest Drive @ Greenbridge Drive)
 The Woodlands, TX 77381

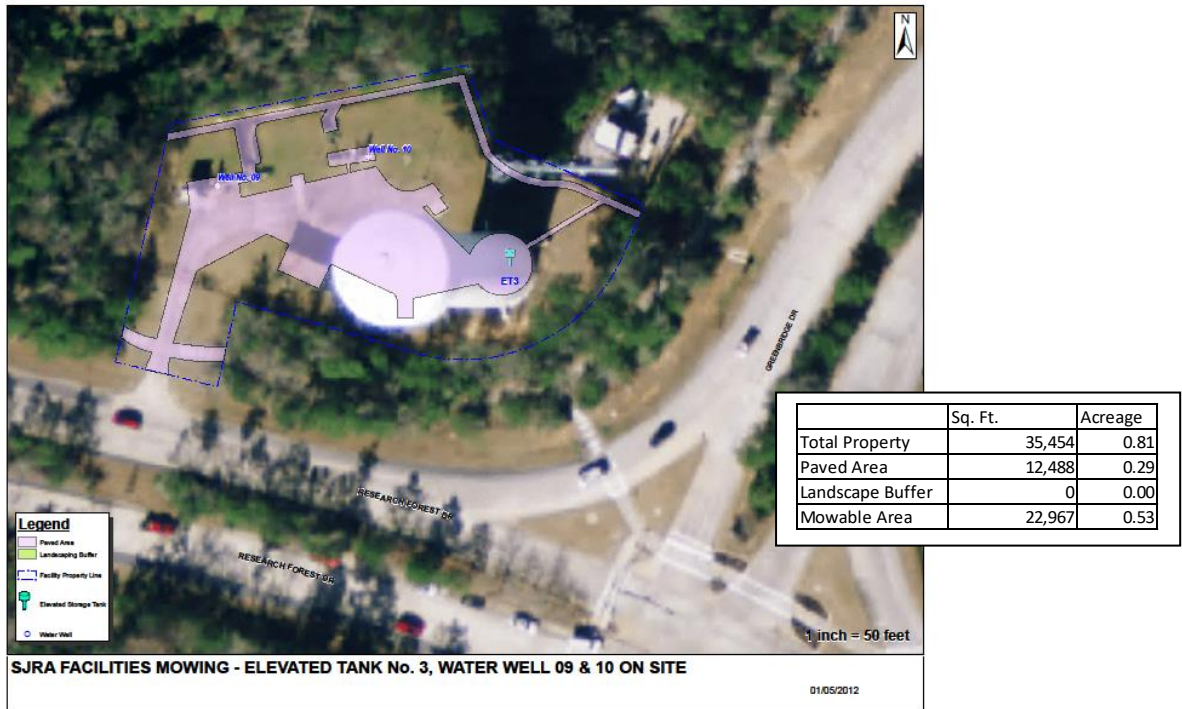

42. Elevated Storage Tank No. 4
 5465 Woodlands Parkway
 (SW Corner of Woodlands Parkway and Falconwing Drive)
 The Woodlands, TX 77381



43. Elevated Storage Tank No. 5 and Water Wells Nos. 25 & 26
 8581 Woodlands Parkway
 (West of Kuykendahl)
 The Woodlands, TX 77382

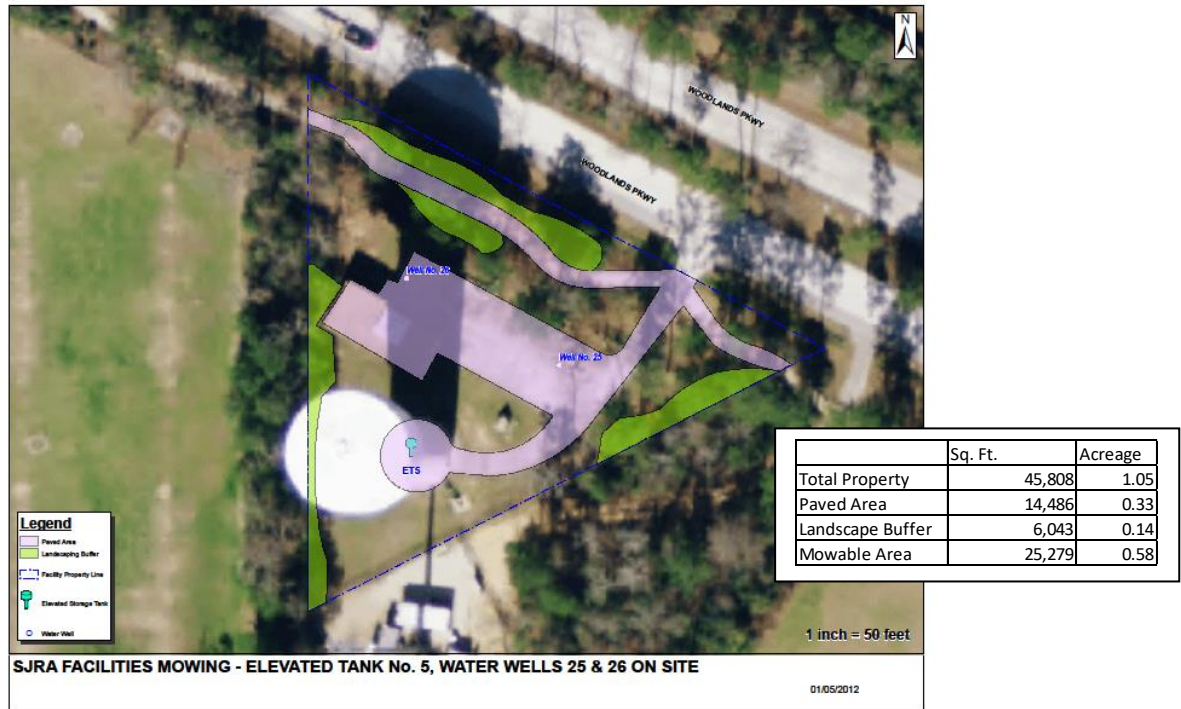

44. Elevated Storage Tank No. 7 and Water Wells Nos. 33 & 34
 550 Trade Center Parkway
 (Behind Eckerd Drug, East SH 242 to Trade Center Parkway)
 The Woodlands, TX 77385

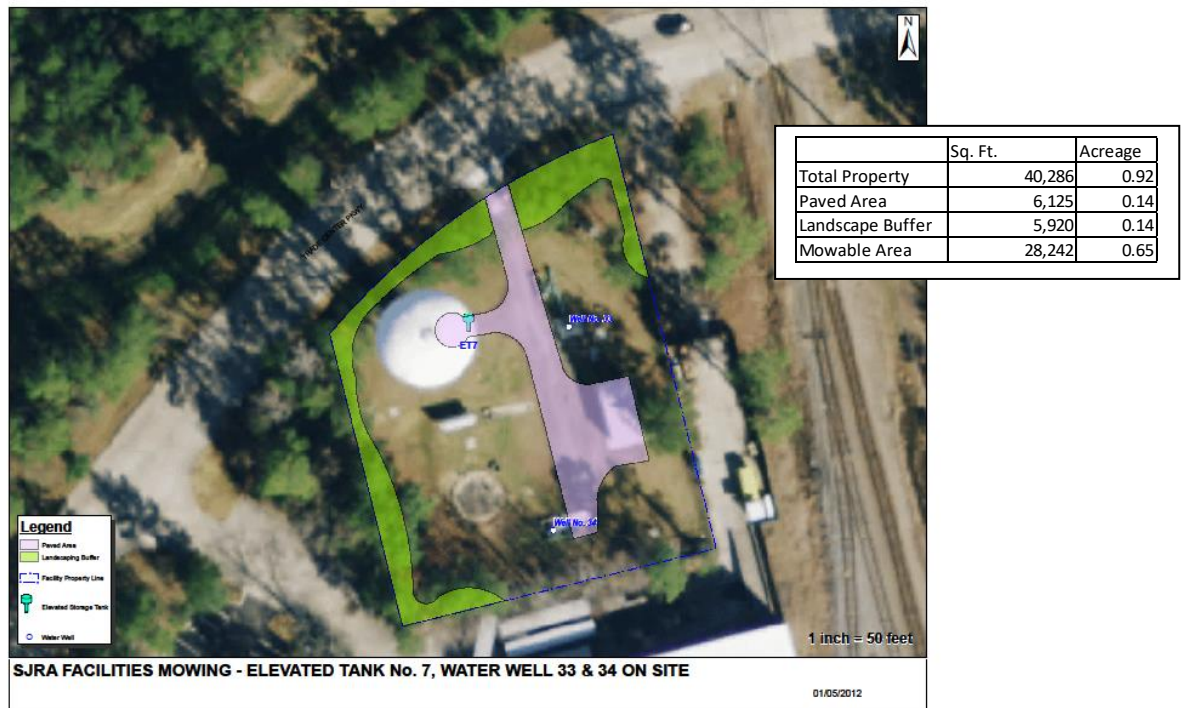

45. Water Well No. 3
 10999 Winterberry
 (Grogans Mill Road to South Milbend Drive to Winterberry behind Woodlands Athletic Center)
 The Woodlands, TX 77380



46. Water Well No. 4
 2701 North Millbend Drive
 (On North Millbend before Moonvine and South of Leisure Lane)
 The Woodlands, TX 77380



	Sq. Ft.	Acreage
Total Property	11,024	.25
Paved Area	804	0.02
Mowable Area	10,220	0.23

47. Water Wells Nos. 7 & 8
 10003 Gosling Road
 (Between Shadowbend Place and Lake Woodlands Drive)
 The Woodlands, TX 77381



48. Water Wells Nos. 11 & 12
 4747 Woodlands Parkway
 (West Corner of Gosling and Woodlands Parkway)
 The Woodlands, TX 77381

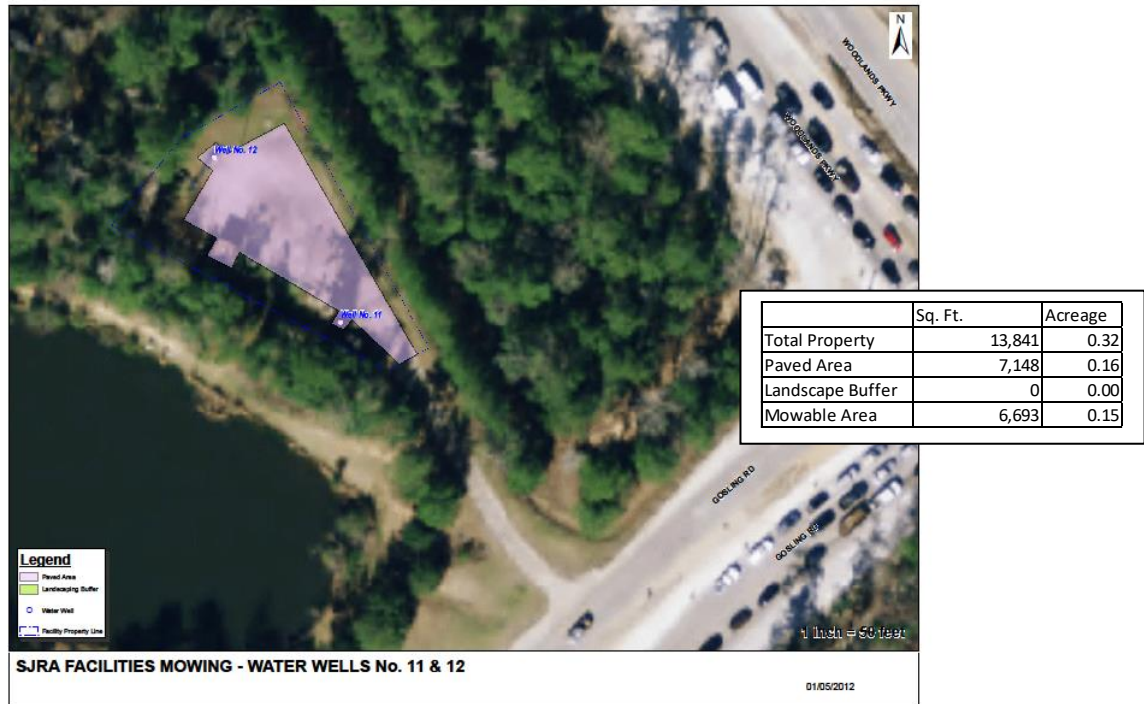

49. Water Wells Nos. 15 & 16
 2651 Research Forest Dr.
 (East of New Trails Drive & West of Hewitt Blvd.
 on South Side of Research Forest Drive)
 The Woodlands, TX 77381



50. Water Wells Nos. 17 & 18
 1320 Many Pines Road
 (NE Corner of School)
 The Woodlands, TX 77380

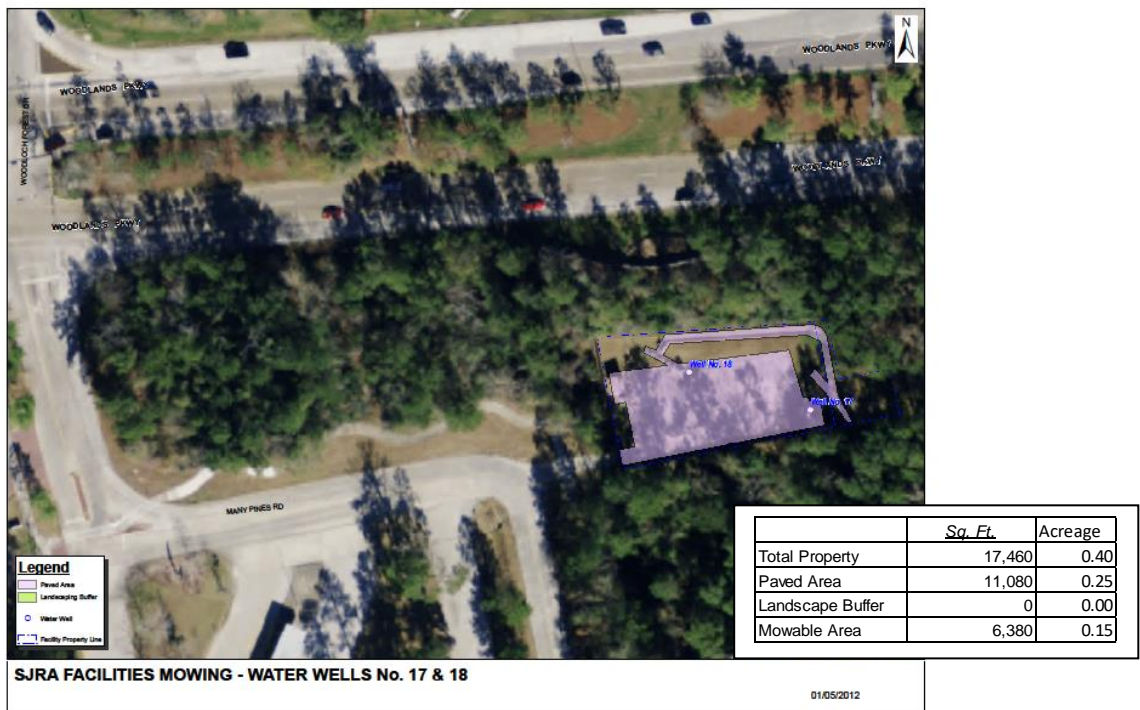

51. Water Wells Nos. 19 & 20
 5775 Alden Bridge Road
 (South of Bay Branch Drive and Just west of Drainage Easement)
 The Woodlands, TX 77382

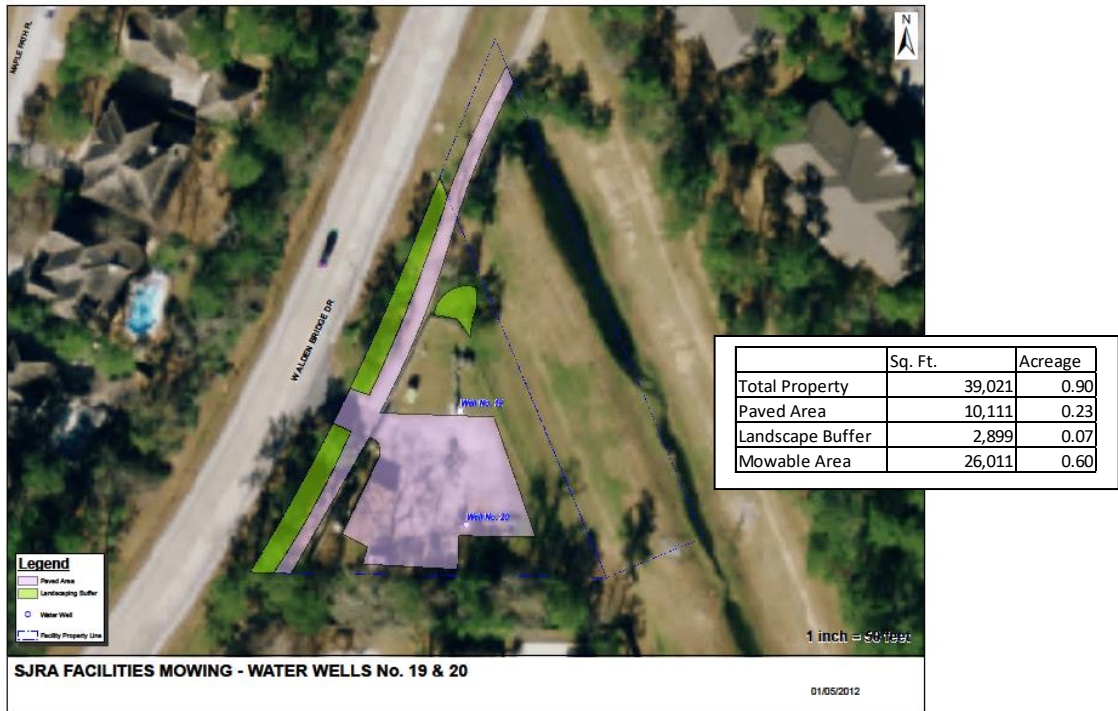

52. Water Wells Nos. 21 & 22
 4111 Marsico Road
 (On Gosling Road South of SH 242 on Park and Ride Access Road)
 The Woodlands, TX 77384

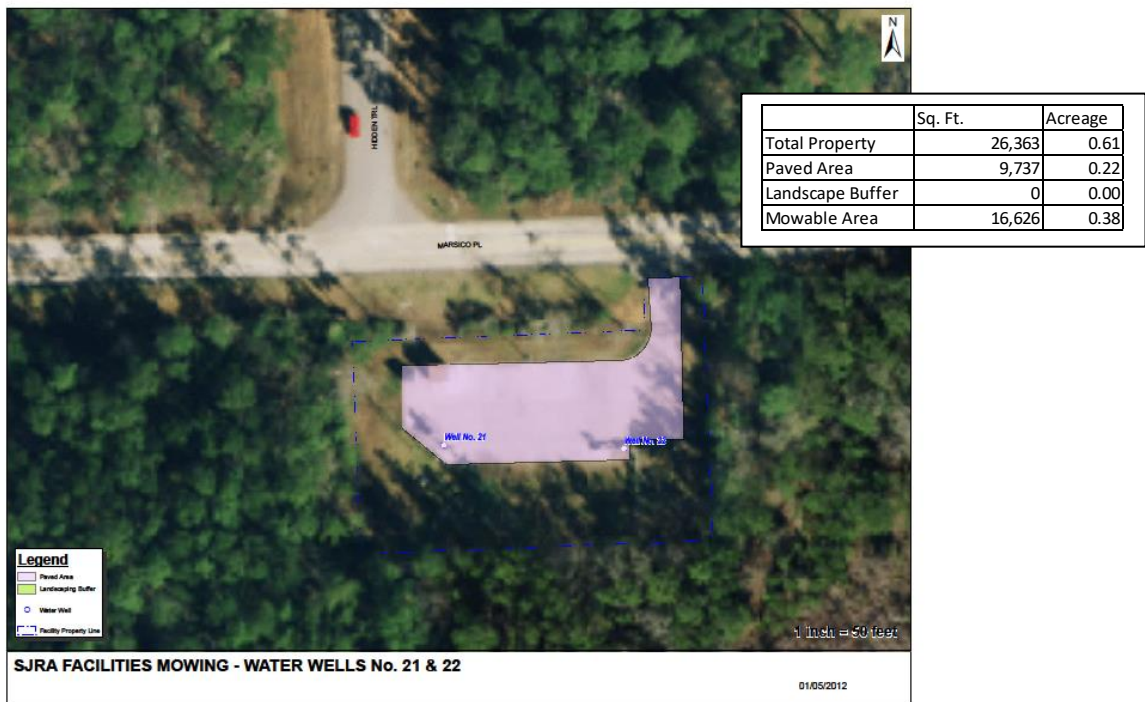

53. Water Wells Nos. 23 & 24
 8902 Research Forest Drive
 (West of Kuykendahl)
 The Woodlands, TX 77382



54. Water Wells Nos. 31 & 32
 7508 Gosling Road
 (South of SH 242)
 The Woodlands, TX 77384

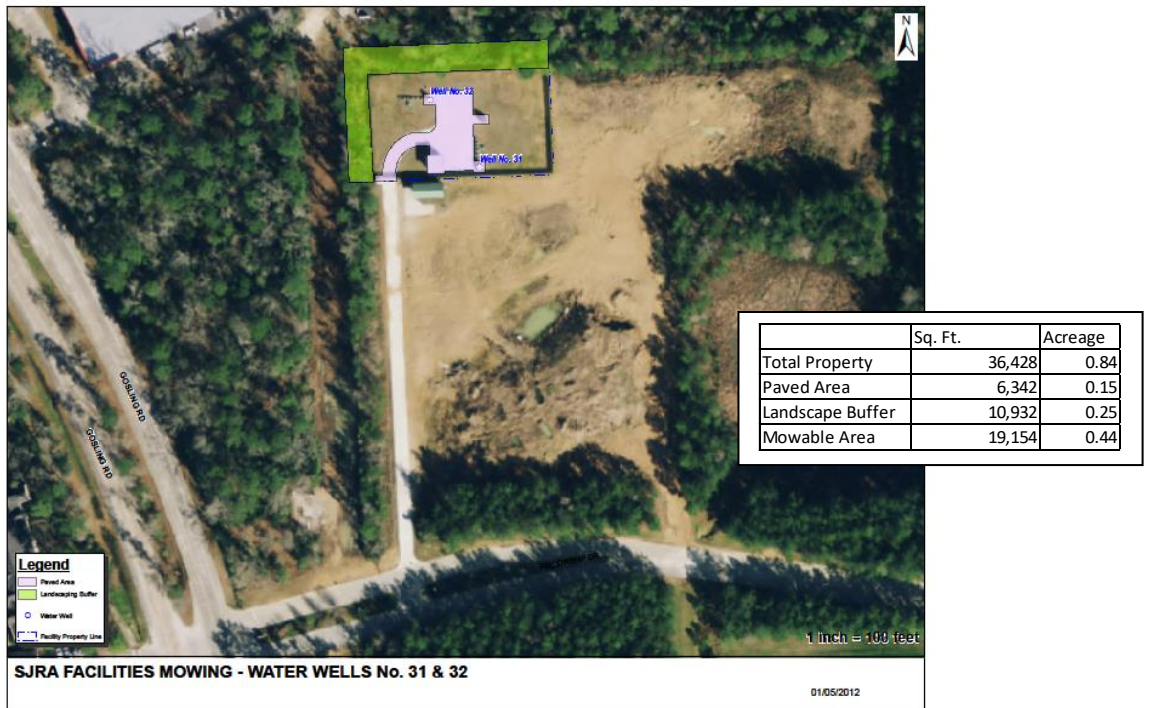

55. Water Wells Nos. 35 & 36
 7 Shell Port Square
 The Woodlands, TX 77380

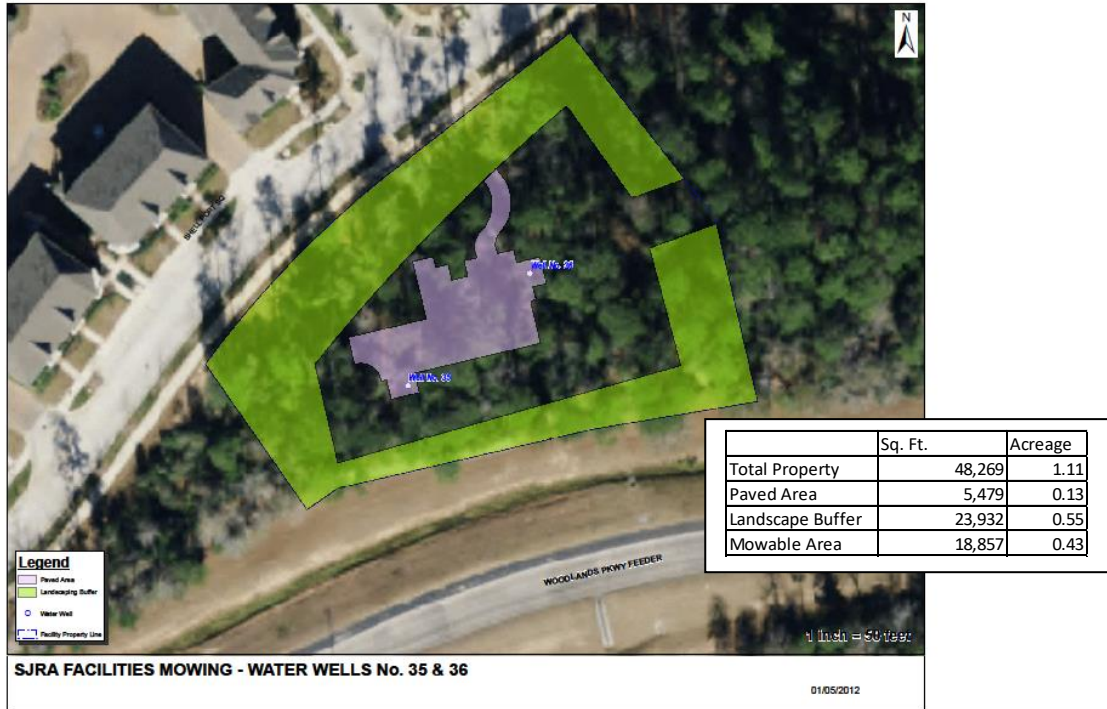

56. Water Wells Nos. 37 & 38
 6919 Woodlands Parkway
 (West of Kuykendahl)
 The Woodlands, TX 77382



57. Water Wells No. 39
 11482 West Branch Crossing
 The Woodlands, TX 77354



	Sq. Ft.	Acreage
Total Property	36,065	.82
Paved Area	12,262	.28
Mowable Area	23,803	.54