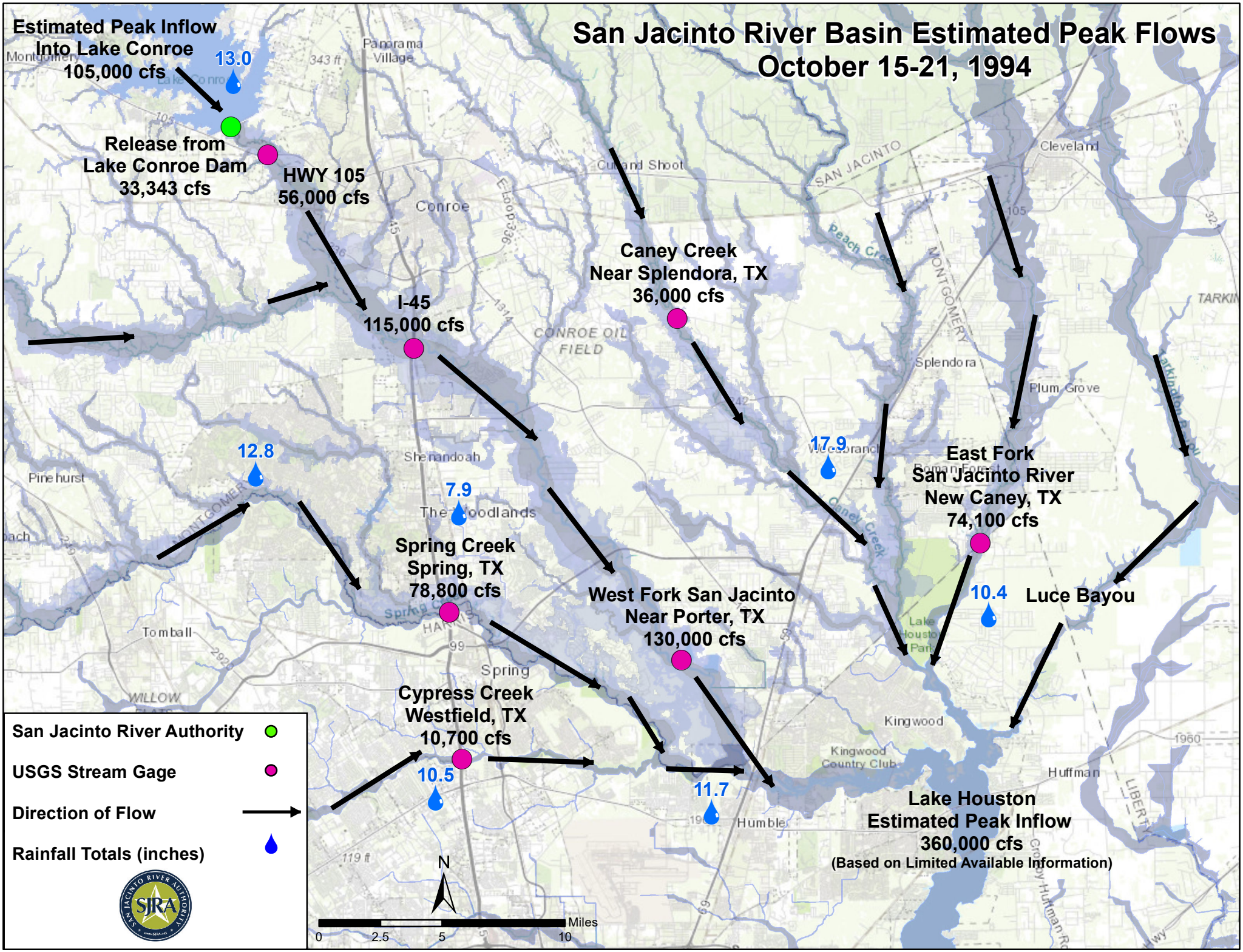
San Jacinto River Basin Estimated Peak Flows
October 15-21, 1994
Estimated Peak Inflow
Into Lake Conroe
105,000 cfs
13.0
Release from
Lake Conroe Dam
33,343 cfs
HWY 105
56,000 cfs
I-45
115,000 cfs
Caney Creek
Near Splendora, TX
36,000 cfs
East Fork
San Jacinto River
New Caney, TX
74,100 cfs
17.9
12.8
7.9
Spring Creek
Spring, TX
78,800 cfs
West Fork San Jacinto
Near Porter, TX
130,000 cfs
10.4
Luce Bayou
Cypress Creek
Westfield, TX
10,700 cfs
10.5
11.7
Lake Houston
Estimated Peak Inflow
360,000 cfs
(Based on Limited Available Information)
San Jacinto River Authority
USGS Stream Gage
Direction of Flow
Rainfall Totals (inches)
N
Miles
0
2.5
5
10
Conroe
Cleveland
Splendora
Plum Grove
Shenandoah
The Woodlands
Pinehurst
Tomball
Spring
Kingwood
Humble
Huffman
Panorama Village
Cut and Shoot
CONROE OIL FIELD
Kingwood Country Club
Lake Houston Park