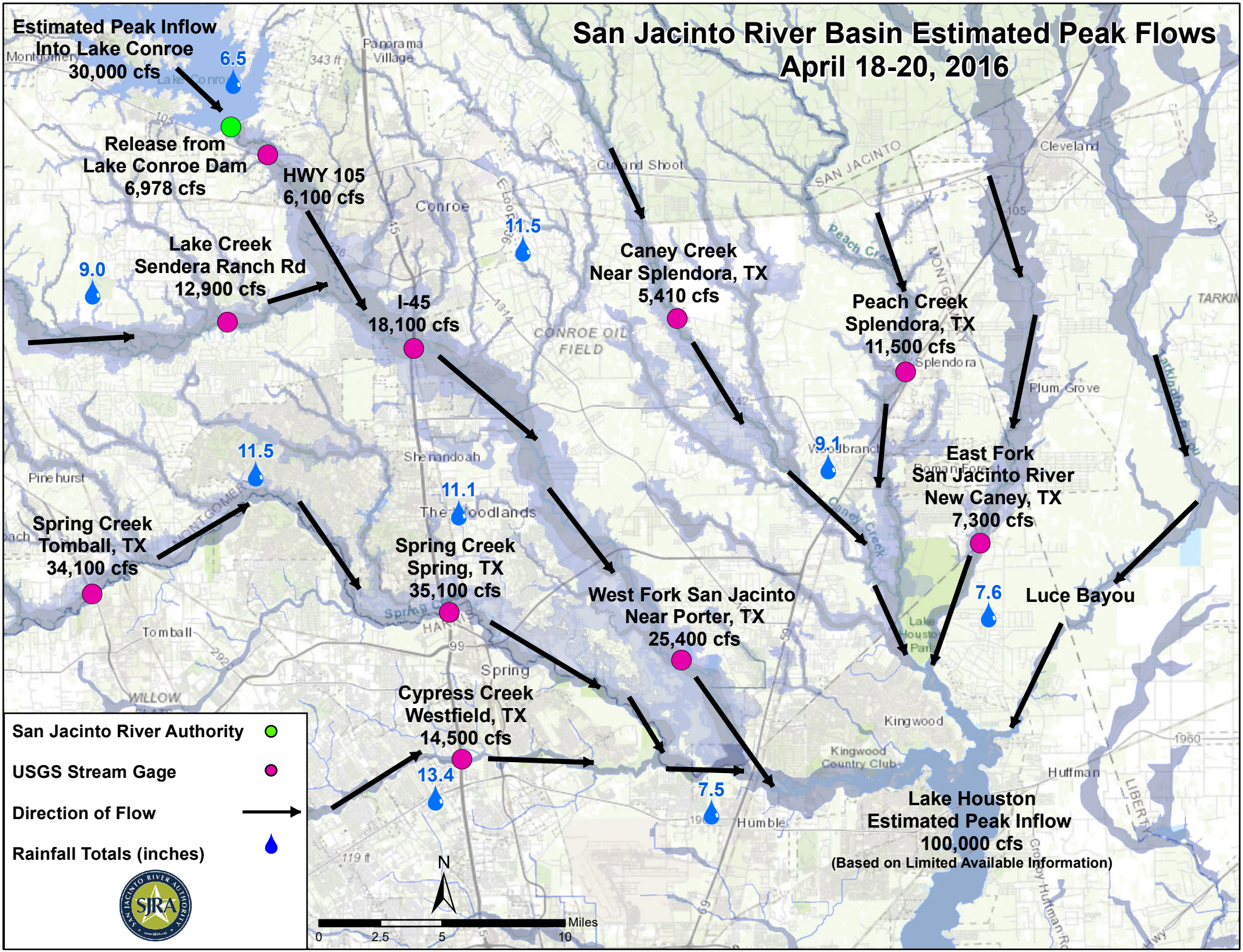
San Jacinto River Basin Estimated Peak Flows
April 18-20, 2016
Estimated Peak Inflow
Into Lake Conroe
30,000 cfs
6.5
Release from
Lake Conroe Dam
6,978 cfs
HWY 105
6,100 cfs
Lake Creek
Sendera Ranch Rd
12,900 cfs
9.0
I-45
18,100 cfs
11.5
Caney Creek
Near Splendora, TX
5,410 cfs
Peach Creek
Splendora, TX
11,500 cfs
9.1
East Fork
San Jacinto River
New Caney, TX
7,300 cfs
7.6
Luce Bayou
11.5
Spring Creek
Tomball, TX
34,100 cfs
11.1
Spring Creek
Spring, TX
35,100 cfs
West Fork San Jacinto
Near Porter, TX
25,400 cfs
Cypress Creek
Westfield, TX
14,500 cfs
13.4
7.5
Lake Houston
Estimated Peak Inflow
100,000 cfs
(Based on Limited Available Information)
San Jacinto River Authority
USGS Stream Gage
Direction of Flow
Rainfall Totals (inches)
N
Miles
0
2.5
5
10
Panorama Village
Conroe
Cleveland
Splendora
Plum Grove
Shenandoah
The Woodlands
Pinehurst
Tomball
Spring
Kingwood
Kingwood Country Club
Huffman
Humble
CONROE OIL FIELD
Lake Conroe
Lake Houston Park
Peach Creek
Caney Creek
SAN JACINTO
LIBERTY